MAHAR COAL CO.
Phone 4445
RUSH ORDERS, 1-0-6-6

The Morning Bulletin

BLACK DIAMOND COAL
Phone 2424 So. Side 3309

VOL. XIV, No. 146 | TEN PAGES | EDMONTON, ALBERTA, MONDAY, OCTOBER 22, 1923 | PRICE FIVE CENTS

Two Killed, Two Dying, In City Auto Accident

REPUBLIC IS PROCLAIMED IN RHINELAND BY SEPARATIONIST LEADERS

Car Plunges Over Bridge Into Ravine Twenty Feet Below on Connors' Road

Fatal Accident Takes Place at 9:40 Last Night When Party of Five Are on Their Way to Bonnie Doon—One Is Killed Instantly and Another Dies in the Ambulance on Way to Hospital

Two men dead, one man believed fatally injured, one man very seriously hurt, and one suffering from concussion and minor injuries, is the result to date of an auto accident that occurred at 9:40 p.m. Sunday when the auto bearing license number 6182 plunged over the side of the bridge at Mill creek, on Connors' road, and overturned, pinning its occupants beneath.

The Dead

The dead are:

JAMES KANE, address believed to be 9346 95th street, Bonnie Doon, carpenter employed at the C.N.R. shops at Calder.

JOSEPH CHARLES MILLS, carpenter, employed in the construction of the Eastwood school, address unknown

The Injured

W. S. Pye, 10036 101st street, lies in the hospital suffering from concussion of the brain and other serious body injuries, and is not expected to live.

William J. Williams, address unknown, is a patient in the hospital suffering from several fractured ribs and possibly internal injuries.

Bob Hays, 11922 103rd street, plumber, received a cut above the eye and a deep gash on the back of the head, giving him concussion.

Connors' road, where the accident took place, leads up under the ski slide and forms a junction with the Strathcona road about two hundred yards up from the Edmonton City Dairy. The exact location of the accident is a hundred yards from the junction. At almost the same point, last fall, Herbert Wallater, a Bulletin auto delivery man, was instantly killed when his car went through the rail and fell to the ravine below.

The car had turned off the Strathcona road and was proceeding up Connor's Road. From observations taken of the scene of the accident it would appear as though the driver, Bob Hays, had taken the left side of the road. There is a sidewalk paralleling the road and apparently the left wheels of the car had travelled along the sidewalk. On reaching the bridge the car struck the left side of it some 19 inches to the left of the bridge rail, having first hit the rail of the approach to the bridge a glancing blow and taking a few splinters with it.

Having struck the side of the bridge, the car veered right across at an angle of about 25 degrees to the other side and crashed through the right, or south railing, and fell to the ravine below, a distance of 20 feet, overturning in the process and pinning the occupants of the car underneath. There were no evidences about to indicate that brakes had been applied.

One Eye Witness

Albert Mathers, aged 17, who lives on Connor's Road is the only eye witness of the tragedy who has been discovered to date. He phoned the police from the residence of Mrs Chas. Ganders, 58 Connor's Road.

Alfred Johns, 57 and 1-2 Connor's Road was the first man on the job to help rescue the occupants of the car. Foster and Pattersons ambulance was called and was soon on the scene, as were members of the city police.

On arrival of the Foster and Patterson ambulance, Harold Foster found Joseph Charles Mills dead.

Kane, Pye and Williams were placed in his ambulance and taken to the hospital, while Mr Foster in the meantime phoned for Howard and McBride's ambulance to take care of the others. On arrival at the hospital Kane was found to be dead, having passed away on the road.

The police notified Corner Keillor who attended the scene.

Shortly after the accident the car caught fire and fire apparatus from No. 1 hall was called to deal with it.

CHEQUES LOST IN SASKATOON TOTAL $14,000

Vanished from Elbow of Paymaster on Street Car on Saturday Night

SASKATOON, Oct. 21—Two hundred and fifty city of Saskatoon pay checks, totalling about $14,000, vanished from the elbow of Paymaster L. J. Walsh, on a street car here Saturday night at 11 o'clock. It is not positively known whether they were stolen or fell from a ledge where he had placed the file containing them, to the ground.

Up to a late hour tonight none had been presented for payment in the city, nor had any trace of the missing bundle been obtained. The checks, part of the city's semimonthly wage settlement, are order checks, payable to individuals, and are payable at par anywhere in Canada. If they were stolen it is thought the thief may attempt to cash them outside of Saskatoon.

The bundle vanished while the car travelled three or four blocks. In that time several persons had alighted.

Daly's Solicitor Gives an Explanation of His Sale Of Shares of Home Bank

TORONTO, Oct. 21—In a statement issued Saturday T. H. Phelan K. C., solicitor for H. J. Daly, Home Bank president, gives an explanation of the sale of shares of Home Bank stock to P. A. Mitchell of London England, and also that 1,000 shares sold to A. J. Pattison, Jr.

Mr Phelan's statement is as follows:

"Reference has been made by the press to certain transfers of Home Bank stock made by my client H. J. Daly, late president of that bank. Owing to Mr Daly's illness, it has not been possible to get from him an explanation of these transactions. From information which I now have, it is apparent a wrong impression has been created.

"When Mr Daly became president, there stood on the bank's books a loan to one, A. C. Herdman of Montreal, amounting to $266,000.

"This loan had to do with the purchase of the assets of the Banque Internationale by the Home Bank. Against this loan the bank held 2,660 shares of its own stock as security.

In Name as Trustee

"This whole transaction antidated Mr Daly's connection in any capacity with Home Bank. Mr. Daly's first concern was to secure a bona fide purchaser for this stock. Obviously, this could not be done in a short time. On the suggestion of the late general manager, the stock in the meantime was put in Mr Daly's name as trustee for the bank and the stock pledged against loans obtained for the bank in the United States, the bank providing whatever margins were requried from time to time to those making the loan until the stock could be disposed.

"After lengthy negotiations Mr Daly sold this block of stock for the bank to P. A. Mitchell of London, England, who is now under agreement to take up and pay for the entire block. As Mr Mitchell is a man of undoubted financial standing, the bank profits by Mr Daly's action to the extent of over $250,000, and if the double liability attaches to Mr. Mitchell then to the extent of over a half a million dollars.

Grain Growers Stock

About the same time the United Grain Growers, Limited, who were holders of 1,000 shares of the bank's stock, intimated that their stock was going to be placed on the market. A public offer of this stock would have seriously affected the bank's standing. The general manager suggested that Mr Daly should purchase this stock which he did, upon the distinct understanding that the general manager would undertake to dispose of this stock for Mr Daly, as soon as possible; meanwhile this stock was carried in the United States but Mr Daly himself supplied whatever margins were required by those making the loans. In fulfillment of his undertaking, the general manager finallly sold those shares in January last to J. P. Pattison, Jr. They were paid for in five instalments of $18,090 each. These payments went to the bank's credit to retire Mr Daly's notes for the purchase price of the stock.

"In addition Mr. Daly held other shares, but the two blocks mentioned above, were the only shares he sold. Those transactions were immensely to the advantage of the bank."

In Memory

When this $4,000,000 Washington Masonic National Memorial, to be erected in honor of President Washington, is completed it will represent the grandest monument ever consecrated to the memory of any human being. Impressive ceremonies will mark the laying of the cornerstone Nov. 1st. The monument will rise on the right bank of the Patomac just over the Virginia line on Shooters Hill, at Alexandria. It will be 200 feet high and 160 feet wide.

SASKATCHEWAN WHEAT POOL IS NOT SETTLED

It Will Be Some Time Yet Before Decision Can Be Reached by the Executive

REGINA, Oct., 21—Whether or not the Saskatchewan wheat pool will be able to handle the crop this year is a question the executive of the Saskatchewan Cooperative Wheat Pool Limited, decided to pass on to the permanent board of directors at a meeting on Saturday. In effect this decision postpones the question indefinitely for the election of the permanent directors cannot take place until fifty per cent of the acreage under wheat in the province is contracted to the pool.

Steps that interpose between the present situation and one that will permit the election of a permanent board are the return waivers from all those who have not seceded from their first support of the pool and the promise from additional farmers to make up the difference in acreage to the required fifty per cent.

However, with a desire to have both this primary question settled and to secure as speedily as possible an elected executive with sufficient power to decide the step the meeting resolved upon hastening the campaign for signatures to contracts at once.

Organizers are to be appointed to various sub divisions of the ground to be covered supervisors are to be placed at strategical points and a number of speakers are to proceed with the task of persuading the farmers to give their support.

The task faced by the executive is that of covering every township wherein assistance toward the pool may be secured in the shortest possible time. The details of these plans were left to be worked out later.

The executive further decided to complete all matters pertaining to the election of a permanent board, and to so arrange that an election can be held within ten days of the attainment of the necessary fifty per cent of acreage.

PRINCE PLANS VISIT NOW TO SOUTH AFRICA

Has Already Travelled More Miles Than Any Other of British Royalty

LONDON, Oct. 21—Already one of the most travelled young men in the world, the Prince of Wales has booked for still more voyages for lands beyond the seas. He had hardly disembarked this week from the ship bringing him home from his Canadian travels when he was again rounding out a program for another long rtip, this time to South Africa, the only big dominion of the empire he has not yet seen.

It is expected that the prince will pay a formal visit to this dominion some time next spring. A few weeks ago the colonial secretary informed the Union government that the prince was looking forward to a visit to South Africa "at his earliest opportunity."

The prince already has travelled more miles both on land and sea than any member of British royal family, past or present, with the sole exception of his father, who as a naval officer in his younger days made numerous long voyages.

The prince arrived in London Saturday night. He was received at Waterloo station by a small circle of friends to whom he remarked:

"It has been a wonderful trip. I thoroughly enjoyed it, but I am glad to reach home."

FARMER WAS STRANGLED

DUNCAN, B. C., Oct. 21—J. W. S. Clarke, bachelor farmer of Cobblehill, was found dead today, sitting in a child's swing, one rope of which was entwined around his neck. Death was due to strangulation. Mr. Clarke is understood to have $6,000, a life-time saving in a recent bank failure.

First Stations Opened of Wireless, Link Up Dawson, Ft. McMurray and Edmonton

DAWSON CITY, Y.T., Oct. 21.—(Canadian Press)—Wireless telegraph stations at Dawson and Mayo, a part of the great system planned by the government to link up the vast northland with the other sections of the Dominion, were opened to business Saturday.

These are the first radio posts established north of Edmonton. For the present the government telegraph land line forms the connecting link between Dawson and the outside world. Next year government radio stations will be installed at Fort Simpson, on the Mackenzie river, and Fort McMurray, Alberta, to connect up with Edmonton; and the following year it is planned to establish stations at Fort Smith, Fort Norman and Aklavik, thus completing the chain to the Arctic coast.

The opening ceremonies were attended by representative citizens and officials. Gold Commissioner G. P. MacKenzie, chief executive of Yukon Territory, sent the first message. It congratulated the citizens of Mayo district on the achievement, and a prompt reply was received from Mayo. The first message from south of Dawson was received at Mayo from Captain George Black, M.P. for Yukon, being carried over lines to Dawson and via radio to Myao.

75 Cents at Fort William

This Is Initial Payment That Will Be Given in Wheat Pool

CALGARY, Oct., 20—With an acreage under contract of 2,678,000 the Alberta Cooperative Wheat Producers, Limited, will be ready to accept wheat from its members commencing on Monday, October 29, it was officially announced by Stephen Lunn, acting secretary, on Saturday morning. With this notice, a statement was handed out by the provisional board of trustees covering negotiations which have been going on for the last two and a half months and outlining arrangements which have been made for handling grain, finance, management, system and general organization, and acquisition of elevator facilities.

For the handling of grain it was decided not to purchase elevators under present conditions, but a plan was evolved along the same line as that under which the old wheat board worked. For carload lots, the charge will be 2 3-4 cents a bushel and five cents a bushel on less than carload lots.

With regard to finances, a line of credit of $15,000,000 at 6 1-2 per cent on the security of terminal warehouse receipts has been arranged for. The initial payment will be seventy-five cents a bushel at Fort William for Number 1 Northern, and it is stated that the spread of lower grades will be announced at a latter date.

Responsible Officials

It is officially announced in reference to management, that David L. Smith, formerly manager of the Grain Growers' Export Co. Winnipeg is eastern sales manager and will be completely responsible for the sale of all eastern shipments and the exportation of pool wheat. Chester M. Elliott is provincial manager and will have charge of all western sales and shipments of pool grain.

A firm of chartered accountants in Winnipeg has been engaged to work out a complete business system in detail especially suited to a cooperative enterprise.

Practically all purely Alberta elevator companies have agreed to handle wheat for the pool under satisfactory arrangements, it is stated by the trustees in dealing with these arrangements. No announcement is made as to what companies will handle the pool wheat, but it is known that the Alberta Pacific and the United Grain Growers have signed an agreement. The names of the companies will be announced later.

Less Handling, Freight

WINNIPEG, Oct., 21—The advance of 75 cents a bushel for number one northern wheat to be paid to signatories of the Alberta wheat pool contract after October 29, when the pool commences operations will be less actual handling and freight charges, it was stated here tonight by W. J. Jackman, secretary of the pool.

Mr Jackman said that an advance for other grades of wheat would be made in proportion. The price the farmer would receive for his grain would be the average price of the year obtained in each grade. Therefore, he said, if the average price of the year for number one northern worked out at one dollar, the farmer would receive a final balance of 25 cents.

"This is the only fair method I consider for working out the price," Mr Jackson said. "It means the farmer need be in no hurry to ship his grain, as in any case he will get the average price of the year obtained in his grade, but can devote his immediate time to doing very necessary ploughing."

MASKED MEN GET $500 IN HOLDUP OF ALLEN THEATRE

MONTREAL, Oct. 22—Walking into the treasurer's office of the Allen theatre during the performance there last night, two masked and armed men held up the employees who were counting up the cash receipts, scooped up between $400 and $500 in bills and made their get-away.

The employees were backed up against the wall and when the robbers left it is surmised that they walked down a fire escape from one of the fire exits and escaped down a lane at the side of the theatre.

No trace of the men could be found.

CROWD WELCOMES PRINCE OF WALES AT YORK HOUSE

LONDON, Oct. 21—(By Canadian Press Cable)—A considerable crowd assembled outside York House last evening and waited over an hour to welcome the Prince of Wales home from Canada. His arrival was the signal for a rush by the crowd, which pressed close to his automobile and cheered loudly.

A member of the princes' staff on the trip said the holiday had been highly successful. "His Royal Highness had a splendid holiday and enjoyed every moment of it. The trip has done him good, too, and he is remarkably fit," it was said.

WEATHER FORECAST

A few scattered showers; mostly fair.

Highest yesterday	64
Lowest yesterday	32
3:00 a.m. today	40

LEGISLATORS SEE M'MURRAY; ARE IMPRESSED BY WATERWAYS

Party of Forty Return with New Conception of North Line

ROADBED FOUND IN GOOD CONDITION

People of McMurray Extend Hospitality to the Visitors

An exploration company of Alberta legislators on Saturday evening stepped across the threshold of the Northland, cast a few admiring glances down the waterways of the voyageur, then let the curtain fall back like the discoverers of Egyptian treasure stores, lured by the prospect before them but obliged by circumstances to postpone the search further afield until another year.

The party, which consisted of forty led by Hon. V. W. Smith, minister of railways for the province, returned to Edmonton Sunday evening with a new conception of the terms Alberta and Great Waterways Railways, Waterways and Fort McMurray. They went north by special train Friday night, reaching Waterways on Saturday afternoon at four o'clock. The end of steel town was rambled over until nearly dusk, when a portion of the party embarked for Fort McMurray down the Clearwater river and speedily had revealed to their delight a new chapter of northern hospitality and frontier good-fellowship.

Will Have More Friends

Down in the halls of legislation, the "railway that wrecked a government" will beyond all question have many more staunch friends in the uncertain hereafter as a result of the trip of investigation. And the live little town of McMurray, with hopes of soon opening its doors to the railway, played a big part in establishing the A. & G.W. more securely in the esteem of its governmental guardians who gave the system the "once over" for the first time.

The legislators found to their very evident satisfaction that the 300 miles of publicly owned track between Edmonton and Waterways has been placed in a highly creditable condition. The efforts of both the late and the present government to make navigation safe for democracy on the connecting line with the Arctic since the system was taken over in 1919 by the province were evident in the manner in which the special train bowled along at a lively clip on the outgoing and incoming voyages.

Surprised at Railway

Systematic drainage and judicious use of sand ballasting has completely taken the terrors out of northern travel on the Waterways road. While the visiting parliamentarians did not actually compare it with the New York Central as a model of railway perfection, one and all expressed themselves as surprised at its high standard for a pioneer line. Some disappointment was voiced at the wild character of some of the

(Continued on Page Six)

MACDONALD SCORES WASTE OF LATE GOV'T

New Minister of National Defence Speaks Before Montreal Reform Club

MONTREAL, Oct. 21.—Speaking before the Reform Club here Saturday, Hon. E. M. MacDonald, minister of national defence, dealt with the Home Bank failure, the civil service commission, which he denounced, explained conservative successes in Prince Edward Island and Ontario and concluded with a eulogy of the party system of government.

Mr. MacDonald scored the late government for wasteful expenditure in his department. He then went on to defend the statements in the prime minister's speech at Quebec before leaving for the imperial conference, against the contradiction issued by Sir Thomas White. A great deal of Canada's present debt, was not, he declared, on account of war expenditures and he gave as examples the taking over of the Canadian Northern by the Borden government in 1917 which had relieved the western provinces of obligations of 120 millions and the twenty million dollars expended for docks in Halifax. There were also expenditures on the Hudson Bay railroad, and the spending of seventy millions on the Government Merchant Marine.

Sympathy for the depositors of the Home Bank of Canada was expressed by the minister who claimed that in consequence of wise amendment injected into the Bank act at the last session of the federal house, the situation in regard to the Home Bank was exposed.

Speak Tonight in First Presbyterian

HON. ERNEST LAPOINTE
Minister of Marine and Fisheries

HON. CHARLES STEWART
Minister of Interior

J. K. M'INNIS OF REGINA HAS PASSED AWAY

Prominent Citizen and Well Known Former Newspaper Man Dies at Age of 70

REGINA, Oct., 21—J. K. McInnes, one of Regina's best known citizens and a picturesque figure in the commercial and political life in Saskatchewan, died here today. Pulmonary embolus, arising from a clot of blood in the foot, was the cause of death. He had been ill about two weeks. Mr McInnes was 70 years of age and had been a resident of Regina since 1891 when he arrived to assume editorship of the Regina Journal. In addition to holding various civic offices, Mr McInnes twice unsuccessfully contested a seat in the dominion house and twice provincial legislature elections.

He was one of the largest owners of real estate in the city. Among the seven children who survive are Mrs W. L. McTavish of Winnipeg, and Mrs George S. Gamble of Vancouver.

NO BLOODSHED WHEN LEADERS TAKE BUILDINGS; REVOLT GROWS

Regular Police of Aix-la-Chapelle Range with Republic

WILL PROCEED TO OTHER DISTRICTS

Deckers and Gulhardt Are Leaders of Move for Independence

PARIS, Oct. 22.—(Bulletin)—A dispatch to Le Journal from Aix-La-Chapelle, filed at one o'clock this morning, says headquarters of the separatists announces that Coblenz, Mayence, Wiesbaden, Montjoie, Munichen Gladbach, Erkelenz, Wurzelen and in general the entire Belgian zone are in the hands of the Rhineland government.

There is no confirmation of this information from other sources.

AIX LA CHAPELLE, Prussia, Oct. 21.—(Bulletin)—A Rhineland republic was proclaimed here today.

Rhinelanders occupied the public buildings at four o'clock this morning without opposition from the security police.

They purpose [illegible] begin an extension of their [illegible]trol throughout the Belg[illegible] area.

The city was calm today, presenting its usual Sunday appearance. The public buildings occupied by the separatists displayed the colors of the Rhineland republic—green, white and red. Two proclamations were placarded.

AIX-LA-CHAPELLE, Oct. 21—The separatists led by Leo Deckers and Dr. Guihardt, proclaimed a Rhineland republic here today.

Not a drop of blood was shed, although the separatists took possession of the city hall and various public buildings and control of the police services.

The regular police finally ranged themselves on the side of the republic.

To Take Over Other Towns

Having experienced no opposition here, the separatists leaders decided to proceed with the taking over of other towns, leaving Aix-de-Chapelle in charge of a few picked men to watch that the police kept their promise to support the republic. As an additional prosecution, however, the police who were allowed to retain their arms upon promising allegiance to the republic early in the day, were disarmed tonight, but were allowed to remain on duty. Separatist night riders left this evening aboard a fleet of touring cars and trucks for Munichen-Gladbach, which they expect to reach at four o'clock tomorrow morning. After proclaiming a republic there they will continue on to Crefeld and Bonn, and then go

(Continued on Page Three)

Military Dictator Bavaria Breaks Away From Berlin; Stresemann Much Alarmed

BERLIN, Oct. 21.—Now that Dr. Von Kahr, military dictator of Bavaria, has hoisted his colors and notified the central government that he is no longer disposed to obey Berlin's orders, Chancellor Stresemann and the members of his ministry realize that they are confronted with a situation threatening as never before the disruption of Germany.

There seems, however, tonight to be a certain relaxation in the tension and it is understood the cabinet council today decided to refer the difference between Berlin and Munich to the Reichsrat in order to seek any possible reconciliation of the conflicting interests. It is declared that there is no question of the seventh Bavarian division taking a new oath of allegiance.

It is obvious that there are only two alternatives before the Reich government; one is negotiation with Bavaria, the other, resort to force, thus letting loose the horrors of civil war. And it is certain that Berlin will move heaven and earth to avoid the latter alternative.

Kidnap Federal Troops

MUNICH, Bavaria, Oct. 21.—Dr. Von Kahr, military dictator of Bavaria, Saturday night theoretically kidnapped 12,000 federal troops garrisoned at various points in Bavaria and will hold them as ransom until such time as a satisfactory accord with Berlin can be reached.

This was the substance of a proclamation issued by the Bavarian dictator to President Ebert's suspension of Von Lossow, commander of the Reichswehr, in Bavaria, who was charged with insubordination and infraction of army discipline. By way of injecting added venom into his coup Dr. Von Kahr has appointed Von Lossow commander-in-chief of the Bavaria Reichswehr contingents, thus openly challenging the authority invested in General Baron Kress Von Kressenstein, whom the Reich president has installed as federal military governor for Bavaria.

Berlin's Warning

BERLIN, Oct. 21—The government today issued a proclamation to the German people, warning them against what is termed Bavaria's open breach of the constitution. The proclamation declares that Bavaria has thought fit to bring about internal dispute in the Reich, despite the intolerable distress in the Rhineland and the Ruhr, and the question is whether military discipline is to prevail.

After emphasizing the anxiety of the central government to avoid a rupture with Bavaria, the manifesto repudiates what it describes as an attempt by some persons to represent the Bavarian government's action as part of a struggle by Nationalists and Christians against Marxian internationalistic attitude.

Fashion Chat — Home Craft

Choosing Her Winter Wrap

Models Show Collars of Soft Fur, Worn in Choker Fashion and Deep Loose Cuffs to Match the Collar

AN IMPORTED COAT OF GRAY AND BLACK ROUGH WOOL PLAID WITH PLATINUM FOX COLLAR AND CUFFS

AN EFFECTIVE PANEL IN BACK

Photos Copyright by Underwood

(Courtesy Philadelphia Record.)

THE SVELTE LINES OF THE TAILLEUR.

AS everyone knows, there has been a decided change in the attitude of artists toward costumes and costuming during recent years. The time was when women on this side of the Atlantic were looked upon as more or less dowdy. And her only hope of salvation was thought to lie in placing herself unreservedly in the hands of a Paris house.

Then things began to happen. She asserted her individuality and her cleverness. She studied herself and her costumes; she learned the art of discrimination and of wearing what she selected, with smartness. In a word, she acquired that flair for clothes which is apparently natural for the humblest little Parisienne.

Much the same metamorphosis may be said to have taken place in regard to garments themselves. It is no longer considered necessary to go abroad for lovely gowns. Fascinating as the imported models may be and undoubtedly are, it is quite possible to equal their charm in our own shops. And a judicious mixture of the two brings the dernier cri in all that is chic.

Much or No Sleeves.

So that as we consider new togs we will find that the designers on this side are in no way behind those of Paris and London. There is as yet no radical departure from our accustomed mode. Skirts which are sensibly shorter again for the Summer months are once more to sweep the ankles. This is particularly noticeable in the new wraps; and evening gowns will be gracefully trained. These trains often fall from the shoulders, and again they masquerade as a part of the everpresent draperies.

The dinner and afternoon gowns displayed for Winter wear are either entirely sleeveless or have exaggeratedly long sleeves, invariably given an interesting treatment. Ropes of pearls play an important part and are used to give added slenderness and height by being used in panel effect.

The greatest emphasis is placed in the tiered and flounced skirt. This is to be one of the favorite modes of the season ahead and in some form or other every woman must take advantage of it. It doesn't matter in the least what your figure may be, you will be clever enough to manipulate the pleats or flouncings so as to appear at an advantage. Diagonal lines are favored, and, weird s it may sound, the entire attention is centered upon the front of the gown.

This is everywhere apparent. The fashions of tomorrow appear to have lost at least one dimension. They disregard entirely width, and so far as anyone is concerned about it, we may as well have no back at all. Apron fronts, either pleated or bead trimmed, will be seen a great deal, and a number of the new draped models draw the fullness up at the center front. What this is going to do to the woman with abundant hips is a thing to weep over, but, nevertheless, it will be done.

Linings Handsome.

Between the trotteur and the tailleur we are asked to choose, and both are so desirable that this isn't humanly possible. Tailored suits are the trimmest, slenderest bits of distinction which they have been for many a day. They have eliminated every superfluous line, and appear like a cameo outlined against the horizon. Kasha cloth in cinder gay beige and the ever-beloved midnight blue; tan barred in brown; twills and whipcords are among the models already to be had. A little later kashavella, stitched cashmere, duvetyne and similar weaves will follow these same trig lines. The diagonal closing is liked, and one large button at the left shoulder is a favorite closing. Linings have a prominent role to play. They are brocaded in self tones with the handsomest effect, and appear in both suits and outer wraps with a gay touch which is not to be overlooked. Crepe de chine is also favored, and the lining alone is often depended upon to achieve distinction.

With the exception of the favor which is shown to red fox, and the further acceptance of Viatka squirrel, which made its debut last season, the matter of furs remains practically stationary. I am told by one of the leading houses that red fox will be the fur of the sea. n. This, like all the other foxes, is a pelt which can be wonderfully soft and beautiful, or hopelessly scrubby. The better grades are expensive and not at all common; but the poorer quality, taken either from inferior parts of the animal or from those raised in warmer climates, are neither pleasingly marked nor invitingly silky.

Changing Last Year's Collar.

However, this is true of all furs, and one's good taste must be the only guide. Fox is scarcely the fur to be desired on suits, and is more to be reserved for coats, where it makes a stunning trimming. Squirrel and mole are popular for Fall suits and appear as round choker collars and smart cuffs. Collars invariably lean toward height rather than width. We saw something of this last season, and no one will be likely to object to the smartness of the collar which comes up high at the sides of the face.

Seal, which last year was more or less on the shelf, is once more to be fashionable. I saw a ravishing model the other day in one of our smart shops. It was of brocaded crepe in that warm, lovely shade of tan known as toast. The seal bands which were so exquisite against this color were artistically applied in a shaped piece up the front and across the lower edge. It would be difficult to find a more distinctive wrap for formal wear. The hat accompanying it was a close-fitting little model, as hats with the heavier wraps are certain to be. The wide hat has its inning in Summer, but it's a nuisance on Winter days.

You may, if you like, choose a wrap, featuring the new tier theme, even in coats. A few advance models show tiered and flounced lower portions and very smart they are, too. One exceptional coat from a famous house has the entire skirt from the waist down fashioned of petals, applied one over the other like the petals of a flower. Shirred lower parts are also considered very good and will be shown in the newer soft materials.

The New in Footwear.

Even shoes have definitely turned their backs upon outre colorings and barbaric effects. New footwear a decided leaning toward black patent leather and brown leathers. Mandalay and log cabin being prominent among the latter.

No fashion hints for the coming season would be complete without mention of the fascinating flowered georgettes and chiffons which make such adorable dance frocks; of the use of monkey fur, both in its usual black and its somewhat startling white colorings; of the new bloused models in dinner gowns which are youthful and becoming to the slim figure, and of the undeniable tendency to favor the normal waistline.

A Bit of Dessert to Top Off the Meal

Orange Souffle.

Beat the yolks of three eggs until lemon-colored and very thick. Add three tablespoonfuls of powdered sugar, the rind (grated) of half an orange, half a cupful of grated cake crumbs that have been soaked in the strained juice of one orange, half a tablespoonful of lemon juice and a quarter of a teaspoonful of salt. Mix the ingredients thoroughly and fold in the stiffly whipped egg whites and one and a half tablespoonfuls of currants. Pour into a buttered souffle dish and bake for 25 minutes in a moderate oven. Serve with sweetened whipped cream.

Lemon Sauce.

One-half cup sugar, half a tablespoon shortening, one cup water, one tablespoon lemon juice. Boil sugar, water and lemon rind together for three minutes. Remove rind and add the cornstarch which has been diluted in water. Cook until clear. Add shortening and lemon juice.

Fig Puffs.

One and a half cups flour, one and a half teaspoons salt, three tablespoons shortening, one and a half cups milk, three-fourths cup chopped figs. Mix dry ingredients, work in shortening, add figs, mixing well. Mix to a stiff batter with a beaten egg and milk. Bake in muffin or cup cake tins in moderate oven. Serve with lemon sauce.

Maple Walnut Pudding.

One cup brown sugar, one-fourth cup corn starch, half a cup boiling water, one cup scalded milk, one cup walnut meats, two egg whites, two cups heavy cream, two teaspoons powdered sugar, one-fourth teaspoon vanilla. Mix sugar and corn starch, add boiling water slowly, then add to this the scalded milk, stir until thick, cover and cook 15 minutes. Remove from stove and add three-fourths of the walnuts broken in pieces and egg whites beaten stiff. Pour into individual moulds, rinsed in cold water.

When ready to serve turn out and garnish with cream beaten stiff and mixed with powdered sugar and vanilla and remaining one-fourth cup walnut meats.

Velvet Sponge Cake.

Sift into a mixing bowl one cup flour, one cup sugar and two teaspoons of baking powder. Add to this two well beaten eggs, beat well, then add half a cup boiling milk; beat thoroughly; use any flavoring preferred. Bake in hot oven.

Cream Cocoanut Pudding.

Two cups grated cocoanut, three tablespoons corn starch, one pint milk, four egg whites, half a cup sugar, one teaspoon extract. Heat milk in double boiler, mix cornstarch with a little cold water; add slowly to milk, and stir constantly till smooth; add sugar and stiffly beaten whites of eggs; heat over fire, beating continually all the time. Then take off, and add cocoanut and extract and turn into mould to harden. Serve with vanilla sauce.

Rice and Peas.

A one-dish meal can be made with well cooked rice lining the baking dish and peas filling the center, with a layer of rice for the top crust. Pour over enough creamy curry sauce to just cover and put bits of butter over the top. Brown in the oven.

The Bathroom Should Strive for Perfection in Fixtures

THE bathroom, although probably the smallest room in the house, if modern, should have perfection in equipment and fixtures. It is also not enough to have one bathroom for a family. One should have two at least, but in a more pretentious home there should be a bathroom for each bed chamber or one between every two bed chambers.

The walls and floors of a bathroom should be of such a material and finish that they may be easily washed or sponged. Tiled walls are in order, or if the householder does not care for that, may be tiled to a height of six or four feet or they may be left in the smooth plaster, which should be painted, enameled or covered with composition oilcloth to get a smooth, sanitary finish.

Color.

Occasionally one may introduce a bit of color by using a delicately colored paint above the tile or for the entire wall. Delicate colors are far more appropriate in a bathroom than heavy, dark colors. If you prefer a suggestion of color in an otherwise all-white bathroom, a plain band of either green, rose, blue or yellow, one and one-half inches wide, may be painted on the wall just above the tile or in a large square panel effect on the four walls. This gives a touch of individuality, which can often be carried out in the marking of towels, selection of bath mats and curtains.

Floors should be either cemented, tiled, linoleum covered or painted, with a few rubber cork mats for warmth and safety. Rounded corners should be planned for as a safeguard against collection of dust and dirt.

Fixtures.

When selecting the fixtures for a bathroom the homemaker should see to it that they are of correct proportions and suited to their type of house and space for which they are chosen. There are two types generally to choose from, solid porcelain and enamel over iron. Porcelain fixtures are made from clay. This type of fixture requires great skill in the making and because of the costly process necessary to produce that smooth, glossy surface unobtainable on cast-iron fixtures, they are somewhat more expensive. Enameled iron—or porcelain-enameled iron fixtures, as they are sometimes called—are iron castings which have been enameled. Enameled-iron fixtures nameled. Enameled-iron fixtures can in no way be considered as fine as porcelain fixtures, as the enameled surface is more porous and can not be made as hard as the glaze applied to clay.

Noisy water-closets, sink and bath drains are no longer necessary. Quiet-action fixtures are practical and easily obtainable. To flush the more modern and up-to-date water-closet one need merely to step on a valve in the floor to make it operate.

Curtains.

Bathroom curtains are best of sheer, washable materials stretched tightly from a rod placed midway across the window to another rod at the bottom of the window-casing.

Decorated glass bottles and jars marked with the names of the most common toilet lotions strike a decorative note in a bathroom.

A Hint in Time

HOTHOUSE flowers will stay fresh longer than usual by putting a few slices white soap in the water.

Baking soda on damp cloth is a very good cleaner for bathtub.

Salt water will set all shades of pink and strong solution will set dark blue, gray or black.

Stiffen your fine muslin, organdies or dainty laces by dipping them in skim milk.

To have flaky pie crust add half a teaspoonful vinegar to cold water, and another way cornstarch sifted in the flour.

In boiling vegetables it is a mistake to start in cold water as they lose their flavor. Have water fresh boiling.

A brush is better than a cloth for removing dust from window sashes, baseboards and corners.

Much time can be saved when preparing oranges or grapefruit for salad if the fruit is covered with boiling water and allowed to stand in the water a few minutes. The peel can then be removed very easily.

When boiling pudding in a cloth, put a tin plate at bottom of kettle to prevent its sticking to it.

Theatres and Filmland

Pantages

Fine Vaudeville Show

A vaudeville program rich not alone in diversion, but rich also in personalities known for their exceptional talent, is promised by Manager Grant Pemberton for the current week's amusement, opening Wednesday matinee and extending until Saturday night. Coming directly from Europe, where he has earned an enviable reputation, A. Robbins, the "Walking Music Store," is to offer a happy combination of droll humor and tuneful music, executed with finesse, and through the aid of a trunkful of instruments. The musical instrument does not exist with which Mr. Robbins has not a nodding acquaintance.

Sharing headline honors with A. Robbins will be found that great favorite, Marshall Montgomery, whose fame as a ventriloquist is known on several continents. Mr. Montgomery will be seen in his 1923 model, "An Evening at Home," which is said to even excel his previous offerings. An added attraction is provided by Ross, Wyse and Wyser, in a melange of mirth, acrobatics and music. This trio is versatile, to say the least, and there is not a dull moment during their tenure of the stage.

There are three other up-to-the-minute vaudeville turns on this week's program. Margaret Hessler, a violin virtuoso, with a skilled pianist, presents "Moments Musical." Bill and Blondy will be seen in a comedy sketch, "Just Boys," while Rafayette's dogs will prove that it is not such a terrible thing after all to "Go to the Bow Wows." Added to the vaudeville program will be found a motion picture comedy and selections by Al Preston's Pantages orchestra.

While the theatre will be dark today and Tuesday the box office will be open for those desiring reservations for the evening performances.

Empress

Two dozen ostrich plumes, some trailing the ground, were used in making a beautiful and unique fan, carried by Poli Negri in a scene for the Paramount picture "The Cheat," in which she stars, and which will be on view at the Empress theatre starting today.

This fan is made so that one end is composed of short plumes, while the others slope downward till the other extreme is reached. They are of a rich brown hue to match the brown velvet gown of fantastic design, with gold applique and collar. It follows no especial period model, but is in keeping with the oriental setting in this George Fitzmaurice production.

The setting is one of the largest and most elaborate ever constructed in any studio. More than 3,500 toy balloons were used, some as clusters of grapes, others dropped from above in a shower. A fountain plays during the entire scene.

The three hundred minor players, all in oriental garb, carry Chinese lanterns of special color and design, each with an incandescent light inside. Jack Holt is featured as leading man and Charles de Roche supports Miss Negri in this fine production. The fete scene shows the star auctioning a kiss for charity. De Roche bids $10,000 for the kiss and wins. Then Jack Holt, as the husband of the star, enters, and things start that are not down on the program.

Allen

The marvelous beauty of the silent vast spaces of the frozen Canadian northland is the background for the massive Metro spectacle, "The Eternal Struggle," which is coming to the Allen theatre today. It was produced by Reginald Barker, credited with being the greatest director for this kind of pictures in the entire film world.

There are many thrilling episodes in "The Eternal Struggle" that will remain unrivaled for a long time. With great danger to himself and the big group of players he took with him, as well as at great expense, Mr. Barker spent many months in the bitter cold of the Arctic Circle filming dangerous scenes among gorges, ice-jams and hurtling rapids.

"The Eternal Struggle" is a Metro-Louis B. Mayer presentation adapted by J. G. Hawks and Monte M. Katterjohn from G. B. Lancaster's novel, "The Law-Bringers." It was photographed by Percy Hilburn.

ALLEN

Today - -

THE REGINALD BARKER PRODUCTION

The Eternal Struggle

With a Notable Cast:

Pat O'Malley, Barbara La Marr, Renee Adoree and Earle Williams

NOTE:— This Entire Production was Taken at Jasper Park and in the vicinity of Mount Robson Last Spring.

Extra - -

First Authentic Pictures of

The Japanese Earthquake Disaster

COMIMG OCT. 29-30

CLARA BUTT

World Famous Contralto Assisted by KENNERLEY RUMFORD Baritone and Company

Mail orders received at Heintzman Hall, Edmonton, marked "Clara Butt Concert" on envelope.

Prices from $1.00 to $2.50 for One Concert or $3.50 to $4.00 for both

Box office opens October 22nd at same place. Send your orders early to avoid disappointment.

Capitol Entertainment

TODAY

POLA NEGRI in "THE CHEAT" with JACK HOLT and CHARLES de ROCHE

—ADDED—

NEWS :: REVIEW :: COMEDY

NO BLOODSHED WHEN LEADERS TAKE BUILDINGS

(Continued from Page One)

further up to unfurl their flag at Coblenz, Mayence and other cities.

Deckers informed the Associated Press correspondent that he planned to have all the cities in the French and Belgian areas, plus Elberfeld and Barmen, in the unoccupied territory, in the hands of the republicans within five days.

German Marks "Foreign Money"

"From tomorrow," he said, "German paper marks will be considered foreign money. We plan within the next few days to issue a new currency to be called the Rheinish franc, on a par with the French gold franc and secured by mortgages on all public buildings occupied at least until we can establish a government gold reserve."

Deckers said that the new francs would probably be printed in Brussels or Paris. Asked about Cologne, he said he advised a delegation from Cologne today to do nothing yet, but to wait and see how things went in the French and Belgian areas.

After the republic began functioning normally, he expected all the towns in the British zone would apply for admission.

Speaking of future plans the separatist leader said that for the time being a local council executive would administer government affairs in each town occupied. It was recognized that the leaders would assume a sort of a dictatorial position but as soon as the machinery of the government was oiled, elections no doubt would be held for president and other officials.

Deckers is a native of Aix-de-Chapelle, about sixty years of age, he is a prosperous cloth and chemical manufacturer.

Belgians Godfather Attitude

The Belgian authorities outwardly are taking the attitude of interested observers, but in reality are acting as a sort of Godfather to the republic. So far there has been no need of military interferences, but the Belgian officials left no doubt where their sympathy lay as soon as the separatists occupied police headquarters. The police commission went to Belgian headquarters and asked for troops to help eject the intruders, but the assistance was not forthcoming.

All the public buildings were occupied at four o'clock in the morning, and the inhabitants awoke to find the red, white and green streaming everywhere, and the walls plastered with the two proclamations.

There was no sign of trouble throughout the day.

Another Town Taken

MAYENCE, Germany, Oct. 21.—(Bulletin:)—Separatists have seized the town of Gross-Gerau, near Mayence. The police joined them. There was no disorder.

The republic also was proclaimed at Russelsheim and Starkenburg where the green and blue police were disarmed.

Four hundred separatists are reported to be on their way to Mayence to proclaim the republic. It is not believed the municipality will resist.

Purely Local Affair; Berlin Thinks

BERLIN, Oct. 21.—The proclamation of a Rhineland republic at Aix La Chapelle is regarded in official circles in Berlin as a purely local affair, engineered by separatists with the support of the Franco-Belgian authorities. It is considered as not likely to spread to other Rhineland and Ruhr towns. The cabinet met this afternoon but the question under discussion was primarily the Bavarian problem of which some solution is considered urgent.

We Will Pay More

For Your FURNITURE, RUGS and LINEN than anyone else in the city

ALL OUR DEALINGS STRICTLY CASH

Podersky's Auction Mart

PHONE 4-7-5-5

BYNG APPEALS TO VETERANS IN WINNIPEG

Governor-General Urges C. G. McNeill Be Retained as the Dominion Secretary

WINNIPEG, Oct. 21—(Canadian Press)—Re-valuation of the soldiers settlers' land would solve many of the difficulties, declared Baron Byng of Vimy, governor-general of Canada, who Saturday night attended a conference of Great War Veterans' association officials here and discussed the problems of soldier settlers in Manitoba.

J. H. Marinson, representing the soldiers, asserted that unless relief were provided one thousand soldier settlers would leave their farms in Manitoba between winter and May. A poor harvest was their undoing he said, and suggested a moratorium.

"There is no use trying for too many things," Baron Byng declared, adding that when he got back to Ottawa he would direct the efforts to having a re-valuation of the lands. "That seems to me something worth trying to get," he said.

The governor-general made a fervent appeal to the veterans to retain C. G. MacNeill in his position as dominion secretary and as would naturally follow maintain the dominion command as an efficient and effective organization. "Don't let him go, my old comrades, because if you do you will lose one of the best things of your organization."

After a visit to Winnipeg and vicinity, during the past week, Baron Byng left for Ottawa at midnight Saturday.

BIG PUMPKINS ON DISPLAY AT RICE ST. MARKET

Enormous pumpkins were on display on Saturday at the Rice street market, one weighing about 45 pounds. Celery was a little cheaper selling for three pounds for a quarter. Poultry was also in evidence and the "springs" were fetching 30c per pound. Butter prices were on the increase owing to shortness of feed for the cow and was ranging from 30c to 45c per pound. Eggs were scarcer and the fresh extras were marked 55c while fresh firsts were tagged 50c per dozen. Green cabbage was present in large quantities and the price was a half cent per pound lower than the previous week, namely 1½c. The potato averaging about the same as last week. There was a fairly good display of cut flowers, principally late asters and these were fetching 10c per dozen. Flowering plants ranged from 75c to $1 while ferns were from 25c each.

MOUNT JOY HUNGER STRIKE IS FRAUD SAYS COSGRAVE

DUBLIN, Oct. 21—"Fraud" was President Cosgrave's characterization of the Mount Joy hunger strike in a speech delivered here today. When the strikers were searched, he said, brown bread and food pastilles were found in their pockets.

Austin Stack started his hunger strike forty-eight hours after the others, President Cosgrave declared, and De Valera had not yet begun. They were like the Duke of Plazatoro, who commanded his army from the rear, Cosgrave said.

Ernest Blythe, minister of finance, at the same meeting announced that the prisoners would not be released and added that they would not die.

A labor meeting was held simultaneously, at which James Larkin was the principal speaker, and the unconditional release of the prisoners was demanded.

FOUR-DAY STORM HAS CLEARED UP

WINNIPEG, Oct. 21—The storm of the past four days around Lake Superior has cleared up, according to reports received here tonight. While considerable snow fell Saturday it had disappeared today.

Two feet of snow fell and a regular blizzard occurred at Horne Payne, Ont., Saturday. An inch of snow fell in the Sudbury district early this morning, and eleven inches along the main line of the Canadian Pacific railway in the Chapleau-White River district Saturday.

The Montreal-bound Continental Limited passed through Cobalt, Ontario, two hours late Saturday night owing to snow drifts in the cuts between Hearst and Grant, west of Cochrane.

REPORT IS DENIED

MOOSE JAW, Oct., 21—"There is not a shadow of truth in the story published by a Winnipeg newspaper to the effect that seven conductors had been arrested in Moose Jaw last week in connection with ticket frauds." Inspector J. M. Chesser, C.P.R. investigation department, made the above statement tonight when queried in regard to the alleged prosecutions.

FRENCH IMPORT HALIBUT

PRINCE RUPERT, B.C., Oct. 21.—As a result of the visit here last summer to this port of Dr. Le Danois, superintendent of fisheries for the government of France, it is announced by the fisheries officials that the French business men are about to try importing frozen halibut direct from Prince Rupert, and it is hoped that this will be the commencement of an important industry.

TITLED

Lady Winifred Pennoyer is probably the only titled woman of the U.S. embassy. She is the wife of the attache at Berlin. Her son is the present Earl of Shewsbury.

FRENCH MONEY RESPONSIBLE L. G. BELIEVES

French Invasion Intended to Cause Breaking up Thinks British ex-Premier

LOUISVILLE, Ky., Oct. 21—When shown press despatches from Aix-La-Chapelle tonight telling of a Rhineland separatist movement, Mr. Lloyd George, former British premier, declared there was no doubt there was French money behind it. From the first, he added, he had said that the French invasion of the Ruhr was intended primarily to force a breaking up of the Reich. "But", he remarked, "there is no reparation in that."

The birthplace of Abraham Lincoln at Hodgenville, in Western Kentucky, was visited today by Mr. Lloyd George.

At Hodgenville, he was met by a crowd of several hundred Kentuckians. Proceeding to the public square the former premier stopped in front of the old court house to inspect a monument of Lincoln and was received by citizens and school children, the latter singing "God Save The King", as the visitor stood before them bare-headed, and then presented him with flowers.

He will leave here early tomorrow and go to Indianapolis, where he will speak tomorrow night.

GOVERNORS AID IN ENFORCING PROHIBITION

Meet with President Coolidge and Draw up Program for Carrying on Work

WASHINGTON, Oct. 21.—Requested by President Coolidge to assume their share of responsibility for enforcement of the prohibition laws, governors or representatives of governors of the thirty-three states and territories meeting with the president Saturday at the White House adopted a program of co-operation.

Governors Smith of New York and Ritchie of Maryland declared with some feeling that they were not in altogether thorough accord with the federal government. The program provides;

Co-ordination of all federal, state, county and municipal enforcement forces.

Issuance by the governors of calls upon the press to support prohibition law enforcement, stress law observance and treat the enforcement program commensurate with the gravity of lawlessness.

Summoning by the governors of conventions of municipal, county and state enforcement officials to discuss and adopt a program for the states with the federal government pledging every possible support to these conventions. Calls by the governors upon the prosecuting attorneys in the various districts of the states to confer upon the enforcement problem, with the federal government pledging every facility to aid in such discussions.

An adoption by the governors and by the federal government of whatever means are practicable to cause lawless citizens and aliens to respect the majesty and sanctity of the law and to respect the various agencies enforcing it.

Co-operation by national authorities in all enforcement activities.

Promotion by the states of educational endeavors in favor of the cause of temperance.

MINERS OUT ON STRIKE SATURDAY

CALGARY, Oct. 21—All of the miners in the Marcoal field, north of Edmonton, walked out on strike on Saturday, following alleged unwarranted dismissal of two union men, according to information received by William Sherman, president of district number 18, United Mine Workers of America, Saturday afternoon. Between eighty and one hundred men are affected, Mr. Sherman said.

CHARGES ABDUCTION

VANCOUVER, Oct., 21—W. A. Jones, chief steward of the freighter Canadian Winner, reported to the police today that he was abducted on Saturday while on his way to his ship, blindfolded, carried to an unknown destination and kept in custody by his captives for 15 hours. Then he was released unharmed. He was dropped from a moving automobile into a deserted street and his captors disappeared by the time he took the bandages from his eyes. He can give no clue to the identity of his assailants.

All Mail Orders Will be Filled as Long as the Merchandise Remains in Stock

Hudson's Bay Company

These Outstanding Values Will Make Today's Shopping Both Pleasurable and Profitable

Men's and Young Men's High-Grade Overcoats, Today, $29.75

Presenting greater values and smarter young men's Overcoat styles than for many seasons past. This is a price range upon which we concentrate for values and variety of selection. Raglans, slip-ons and three piece belters. Select now while every style and pattern range is complete. Monday ... **$29.75**

Fine Underwear for Men in Two English Lines

Viking "Beaver Brand" Combinations, a name that stands at the top for Underwear quality in Combinations. Per suit ... **$10.50**

"Wolsey" in a heavy rib-knit for the man who requires Underwear slightly heavier and warmer. Combinations, per suit ... **$6.75**

Heavy English Overcoats for Men at $24.95

Those rich warm Coatings usually associated with overcoats at twice this price. Many of these Coats are polo lined throughout. Before you select your winter coat step in and go over these quality Ulsters and Slip-ons. Wonderful Values ... **$24.95**

Boys' Warm Fall and Winter Underwear

First quality Fleece Lined Underwear. Up to 6 years. Per suit **$1.25**

8 to 14 years. Per suit **$1.50**

Robin Hood Underwear for Boys

English manufacture fine wool flat knit Combinations. Sizes for 4 to 14 years. Priced at, per suit ... $2.00 to $3.25

Gillette

Safety Razor

Quality Shaving Service for Everyman — Everywhere

The Most Satisfactory Shaving Equipment Ever Produced

THERE has never been a time when the trend towards *quality* and *economy* has been so universal. The demand is sweeping over the country for better—more serviceable — more economical merchandise.

It is these very ideals which have created a world market for the Gillette Safety Razor. The personal shaving service idea has gone around the globe and changed the shaving habits of thinking men everywhere.

Today, Gillette shaving is vouched for and acknowledged by 20,000,000 men as one of the cleanest, safest, most economical, and most valuable habits they ever formed.

Men are enthusiastic about the NO STROPPING—NO HONING feature of the Gillette, and the easy adjustability of the razor to suit their particular type of skin and beard. They appreciate the super-keen edge for every shave, with its incentive to daily shaving and smarter appearance.

You will find Gillette dealers everywhere anxious to put you in touch with this vital, personal service.

MADE IN CANADA

Gillette

KNOWN THE WORLD OVER

SOCIAL SIDE OF CITY LIFE

Edited by— Miss M. H. BRYDEN —Phone 9336

PERSONALS, MEETINGS, CLUB ACTIVITIES, WEDDINGS AND OTHER SOCIAL EVENTS

Mrs. Rooper of Banff, is a guest at government house.

• • •

Hon. Ernest Lapointe, minister of marine and fisheries, and Madame Lapointe, who are en route to the east, on their way from Prince Rupert, arrived in Edmonton on Sunday morning. The visitors were guests of honor at an important reception held on Sunday afternoon in the palm room of the Macdonald hotel. Hon. Charles Stewart, minister of the interior and a former premier of Alberta, was also present. The affair was held under the auspices of the Liberal reception committee and the Women's Liberal club, with Mrs. Will J. Ross, president of the latter, and Mr. P. E. Lessard, chairman of the former, acting in the capacity of a formal committee. As well as a large number of well known Liberal men, many women attended and enjoyed the pleasure of a short talk with Madame Lapointe, who speaks with a French accent which is very charming. Madame Lapointe is one of the Canadian women who emphatically believes that everyone should see their own country first. This is her first visit in western Canada and she is most interested as well as surprised in many ways at what she has already seen.

• • •

Miss Edna Kells entertained at a very delightful informal little party on Saturday afternoon, in her suite, 107th street, when the members of Edmonton women's press club were her guests in honor of Miss Dorothy Bell, of the editorial staff of McLean's magazine, who was passing through the city on her way to Toronto from attending the convention of the Canadian Women's press club held recently in Vancouver. Chatter over cups of tea made an interesting occasion pass very quickly, good-byes having to be said all too soon. Pale pink roses centered the tea table.

• • •

Mrs. J. E. Wallbridge and Miss Jean Wallbridge, have returned home after spending the last two months in Toronto and other eastern points.

• • •

Dr. and Mrs. Edgerton Pope who have recently come to Edmonton to live, are occupying the residence of Mr. and Mrs. J. E. Brown, 9011 112th street, Garneau.

• • •

Mr. and Mrs. C. T. Nelson have returned to Edmonton after a visit of some time to different points in the United States.

• • •

Mr. and Mrs. Holt Gurney of Toronto left for Vancouver on Thursday night after spending several days in Edmonton, guests at the Macdonald hotel.

• • •

The Warren "National Lamps," will arrive over the Canadian National Railway at 11.45 this evening. They will be guests of the Gyro club at luncheon on Tuesday.

• • •

Mrs Fairlie and Miss Kate Fairlie who have been spending the summer with Mrs George B. O'Connor, leave today for their home in Kingston, Ontario.

• • •

Mrs A. Archbald returned on Saturday from a six week's visit in Halifax and other eastern points.

• • •

Mrs Miriam Green Ellis is confined to her room with an attack of "La Grippe."

NEWSBOYS' BAND FIRST CONCERT OF THE SEASON

The Newsboys band started their winter season of concerts in an auspicious manner at Pantages theatre Sunday evening. The theatre was well nigh filled with an audience that demonstrated it's approval of the lads efforts in no uncertain manner.

R. A. Bullock conducted. As ever he had the boys under complete control and the way he handled the program was a real treat. The program proper was of a high order, including the "Lutspiel" overture; selections from "The Mikado"; and "Fiddlers Three"; "The Butterfly,", "Troopers Triumphant," and "The Land of Moa."

The Newsies were in fine form and the concert reached and kept a high standard.

"Good Coal—Good Service"
SIMONSON COAL CO.
2248—PHONES—1492

CUT FLOWERS
HOUSE PLANTS
WEDDING BOUQUETS
FUNERAL FLOWERS
WALTER RAMSAY LTD.
11018 100th Ave. Phone 23554
10218 Jasper Phone 5533

JONES & CROSS, Ltd.
10014 101st Street
WILLIAMS and SHERLOCK-MANNING PIANOS

ALWAYS ORDER
Woodland
Dairy Products to ensure satisfaction.
WOODLAND DAIRY, LIMITED
—Phone 6154—

VIOLINS GUITARS
and all kinds of musical instruments and strings, sheet music and books.
MASON & RISCH LTD.
Phone 2436 10182 101st Street

Jackson Brothers
LEADING JEWELERS
Engagement and Wedding Rings
9962 Jasper Ave. — Phone 1747

Women's Musical Club Orchestra Makes Bow at Women's Musical Club

For the second program of the current season, held Saturday afternoon in the G. W. V. A. Memorial Hall the Women's Musical Club selected as its title "Miscellaneous". Although the program was made up of numbers of varied description it was nevertheless of a very high order.

The newly formed Women's Musical club orchestra, made its first bow to the public under the baton of Mrs. Dr. Carmichael. At present the orchestra is entirely composed of strings. The orchestra created a most favorable impression. While there are a few members who have played with professional orchestras in the ranks of this one, the great majority appear to have had little orchestral experience. And right here one may find an invaluable use for such an orchestra. That is giving the opportunity for ensemble playing to players who are not yet of symphonic calibre. There is nothing that will develop a musician more soundly than playing in orchestra, and when an orchestra is composed of a few players of tried and true ability together with a number of untried then the latter class will benefit in the extreme. Mrs. Carmichael had her players under splendid control and the interpretations given Beethoven's "Minuet in G", and Bohm's "La Zingana" left little to be desired.

Mrs. Fred Roy sang "Song of Happiness", and "A Birthday", by Cowen. Mrs. Roy's conception and renditions of these two numbers were all that could be wished for. Mrs. Roy has been heard all too seldom at musical functions.

Nicholas Weldon Kilburn, one of the most promising of the younger group of pianists, played Moszkowski's "Valse opus 34, No. 1" in a manner that did him infinite credit. He appeared somewhat nervous, at times, but that is quite permissable and excusable in the presence of so many ladies.

The Women's Musical club chorus conducted by Madame Duggan sang Lassen's "Spanish Gypsy", and "With Revels and Wassails", this last by request, despite the cold water thrown upon it by the adjudicators at the musical festival last May. The club chorus sang with all the finesse and polish for which it is justly noted and considering that the season is yet in its infancy the work was exceptionally good.

Miss Gladys Flint played the Tartini-Kreisler "Variations on the theme by Corelli". Miss Flint was at the summit of her consummate ability as violinist and gave a thoroughly artistic performance.

W. E. Wyman played Godar's "Adagio Pathetique" and Bonheur's "Duetto". Mr. Wyman is an exceptionally gifted cellist. He has the true cello tone—a tone reminiscent of Victor Herbert, Joseph Holman and other giants of this unsurpassed instrument. Mr. Wyman is indeed a decided asset to the musical fraternity of the city, and futures appearances by him are eagerly anticipated.

Mesdames E. M. Holtsman, J. A. Buchanan, and D. J. McNicholl were the talented accompanists.

Sister Mary's Kitchen

By SISTER MARY

VEGETABLE ODDS AND ENDS

After sweet corn passes the milk stage it's too hard to serve on the cob but it can be cut off and used in a variety of ways. Longer cooking and careful seasoning is required to make palatable dishes.

As long as there are fresh vegetables quite a saving in the meat bill can be accomplished. If hearty dishes are desired a small amount of meat can be added.

Many of the late vegetables require working up into hearty dishes. Uncertain weather has made them rather imperfect. These blemishes are cut away and the remaining good part used.

Often when potatoes are dug the small ones are considered unworthy of storage. These should be used by the thrifty housewife early in the fall. The potatoes are immature and unripe, much like the early potatoes of summer.

These recipes are suggestions for the use of odds and ends of vegetables. They make nourishing dishes that are both cheap and appetizing.

Nubbins of Corn

Five or six nubbins of corn, 2 or 3 ripe tomatoes, ½ teaspoon salt, 2 teaspoons sugar, ⅛ teaspoon paprika, 2 tablespoons butter, 4 or 5 pieces of hot buttered toast, 6 thin slices of bacon.

Score the middle of each row of kernels with a sharp knife. Cut a thin slice from the top and scrape out the heart. This leaves the hulls which have grown tough and hard. Scald and peel tomatoes. Cut in quarters. Put tomatoes and corn in a smooth sauce pan and stir until the boiling point is reached. If the corn absorbs the tomato juice add one more tomato. Cook, stirring constantly, for 10 or 15 minutes. Add salt, sugar, paprika and butter and cook five minutes longer. Pour over toast arranged on a deep platter. Cover with bacon broiled until crisp and brown.

Scalloped Potatoes

Eight or 10 small new potatoes, 2 tablespoons butter, 1 onion, 1 sweet green pepper, 1 tablespoon minced parsley, 1 tablespoon flour, 1½ cups milk, ½ cup grated cheese, ½ teaspoon salt, ⅛ teaspoon paprika.

Parboil potatoes in slightly salted water for 10 minutes. Drain and put in a well buttered baking dish. Melt butter, add onion sliced and fry a golden brown. Sift in flour and stir until smooth. Add milk, stirring constantly. Bring to the boiling point but do not let boil. Add cheese and pepper cut in shreds. Pour over potatoes, season with salt and paprika and bake 30 minutes in a hot oven. Serve in the baking dish.

If you have used part of a head of cabbage in a salad and have the rest left try this scalloped cabbage recipe:

Scalloped Cabbage

Two and one-half cups finely shredded cabbage, 1 tablespoon flour, 1 teaspoon salt, 1 teaspoon sugar, ¼ teaspoon paprika, ⅛ teaspoon mustard, 1 cup milk, 1 tablespoon butter, 4 tablespoons buttered crumbs.

Mix and sift flour, salt, sugar, paprika and mustard. Mix thoroughly with cabbage. Add milk and mix well. Pour into a well buttered baking dish, dot with bits of butter and cover with buttered crumbs. Bake in a moderately hot oven for 30 or 40 minutes.

(Copyright, 1923, NEA Service, Inc.)

Popular Records for Week

YE OLDE FIRME

HEINTZMAN & CO., LTD.

Would suggest the following Victor Records:

Lil' Old Granny Mine		Al. Plunkett
Too Many Girls		Al. Plunkett
Last Night on the Back Porch—Fox Trot		Paul Whiteman's Orch.
Serenade (Drigo)	Violin Solo	Elman
Gypsy Love Song	Baritone	Werrenrath
Dreams of Long Ago	Tenor	Caruso

One or Two Pieces

A cleverly designed pair of rompers for a small boy or girl is made in one piece if one wishes, or in two pieces. But in any case it is most conveniently made for easy washing and ironing.

Which is an important item in the household economy of families with active youngsters to keep clean and tidy.

SHORTS

PLAID WITH FUR

Plaid skirts, with very large patterns are worn with the popular short fur coats.

MORE COLORS

Terra cotta and beige are combined in an effective costume that has a red lining and red buttonholes.

A "MODERN" MODEL

A very stunning white satin frock has a tight bodice and a bouffant skirt, with motifs of rhinestones and silver thread.

MUNRO'S CASE TODAY

On a charge of manslaughter William Munroe faces trial in the supreme criminal court this morning. The trial is the sequel to a joy ride at midnight in the north of the city on September 14th, which ended in a ditch. Munroe was the taxi driver and the occupant, Joe Bisseger, died early the next morning in a local hotel. There were full galleries at the inquest and preliminary hearings and there will be much local interest in the trial today.

MADE FOR GIANT

Miss Agnes Leonard listens in on one of those radio phones made for the Giant that Jack Killed. It certainly is a whopper, and is part of the display at the annual radio show in New York City, now in progress at Grand Central Palace.

The Tangle

(An intimate story of innermost emotions revealed in private letters)

LETTER FROM LESLIE PRESCOTT TO LESLIE PRESCOTT, CONTINUED

Almost as an inspiration, when I saw how terribly Mr. Cocoran felt at my father's illness, I told him that I had come to him to find out where I could obtain some money on my pearls.

"Do you want to borrow money my dear," he asked. "If you do, of course I will lend it to you."

"No, I do not, dear Mr. Cocoran, but you know at the time of my marriage I was given a very wonderful string of pearls."

"I didn't know it, child."

"Well, of course, if dad were well I would ask him for the money, but honestly Mr. Cocoran I think it is foolish for a woman in as moderate circumstances as are those of Jack's and mine, to wear so much money about her neck.

With this I took my pearls out and held them up to him.

"They are very beautiful, my dear, but I wouldn't know whether they are real or false," he said.

"That's just it. I could wear the false ones and be just as satisfied as I am with these. You see, Mr. Cocoran, the expenses of my illness have been very great and Jack has just lost a large sum of money through a friend. I don't want to ask him for any money because he needs every cent to make good his friend's defalcation.

"Consequently I thought that I could sell two or three of these jewels and still have plenty to wear while helping Jack a little."

"But I would give you the money, Leslie," said Mr. Cocoran. "Why do you insist upon selling these pretty baubles?"

"I wouldn't feel right to borrow the money of you, Mr. Cocoran. I would much rather sell them."

"Well, I will do it if you wish me to, although I think you are rather foolish. Did your father give you this string of pearls?"

"No."

"I thought he didn't. I didn't remember them among the wedding presents."

"I was wearing them at my wedding, perhaps you will remember."

"No dear, I was only looking at your own sweet face.

"I didn't think your mother would make you such an expensive present," he said musingly.

"She didn't," I answered, and then was very sorry I spoke as I saw the glance Mr. Cocoran gave me.

Then without thinking I told a great big lie. "Karl Whitney gave them to me," I said.

(Copyright, 1923, NEA Service, Inc.)

TOMORROW: The letter continued—A high offer.

ROBERT McCREATH WAS SPEAKER LAST NIGHT AT AVONMORE

Robert McCreath, ex-president of the Edmonton Trades and Labor council was the speaker last night at the Avonmore Presbyterian church, when a good congregation was present. Mr. McCreath spoke on the prohibition question as seen by a labor man. The liquor question is a social one as well as an economic one, said the speaker. It had been proved conclusively, according to Mr. McCreath that liquor was of na value to the community. He quoted his experiences in a large manufacturing town in Scotland, Glasgow to wit. "The labor movement aimed at the helping for a better home for the working man but the effort was futile, if the evils of drinking were allowed full sway," declared the ex-president. Reference was also made to the ballot, and the uses of liquor under clause "A" were pointed out. When labor compiles a budget for a home, liquor is not taken into consideration, and if it is used in any house, then provision has to be made, at the expense of some one other necessity was the argument of the prohibitionist. The claim of the Moderationists that when liquor is restricted, there is greater drinking than before is not true according to Mr. McCreath.

DOMESTIC HELPERS COMING TO CANADA

LONDON, Oct., 21—(Canadian Press Cable)—A group of girls and women bound for Canada to take up work as domestic helpers or to join members of their families already settled in the dominion, are sailing on the Andania this week.

A few of the party are girls with clerical experiences as typists or secretaries who look across the seas for wider scope as domestic workers. This is the sixth party of girls and women to be conducted to Canada this year under the auspices of the Society for the Overseas Settlement of British Women.

SOUTH SIDE MARKET

At the South Side market on Saturday there was a fair crowd and prices ranged a little higher on most produce, with the possible exception of green cabbage, which had fallen to 1½c per pound. Eggs were scarcer and in accordance, the prices rose, being between 50-55c per dozen. Butter also was on the upward trend owing to some difficulty in the feed question. Best dairy butter fetching 45c per pound. Some little poultry was on display and prices averaged 30c per pounud for "springs."

HEARS OF MOTHER'S DEATH

Mrs. W. C. Wright, wife of the proprietor of the Forest Heights store, has received word of the death of her mother, who has been living in Amherst, N.S. The sympathy of the residents is extended to Mrs. Wright.

[EXC]LUSIVE PHOTOGRAPH

Miss Almira Rockefeller, daughter of Mrs. W. G. Rockefeller, is rarely photographed at a public event. The photographer caught her, though, on a new polo field at Greenwich, Conn.

CUPS ARE PRESENTED

The Bakewell cups were presented to the winners at the meeting of the Women's Athletic association of the university on Friday. These cups were won at the annual athletic track meet which was held last Thursday. The inter-year cup was won by the Sophmore girls and was received by Miss E. Wood on behalf of the team. An individual cup was presented to the girl making the highest number of points in the meet and this was won by Miss M. Cooper. A hearty vote of thanks was given to Miss Bakewell for her interest in girl's athletics.

BUFFALOES ORGANIZE

A branch of the Royal Ancient Order of the Buffaloes is to be formed in the district east of the Mill creek on the South Side and now an active campaign is being waged with the object of lining up all suitable persons, so that the charter members will be worthy of the district. Fuller particulars can be obtained from A. Speers of the Corner Store, 82nd and 91st streets.

DISCUSS ANNUAL FEES

The abolition of annual fees was the principal business of the last meeting of the Calgary Trail league. From now on the league will be free to all and sundry and any money that is needed will be raised by means of concerts, whist drives or sales of work. It was intended that action should be taken on the Community hall proposition, but owing to lack of numbers at the present meeting, it was postponed until the special meeting, which will be held this coming Friday at 8 p. m. when it is requested that all members make an effort to be present.

YE OLDE FIRME

What wonderful opportunities for diversion and pleasure the

Heintzman & Co. Player-Piano

"The Different Player-Piano"

furnishes. No home is complete without one. This is the aluminum action Player-Piano—the "weather-proof" and "wear-proof" Player-Piano. Investigate its many exclusive features. Have it demonstrated to you.

YE OLDE FIRME
HEINTZMAN & CO., LTD.
Phone 1621 W. J. DAVIS, Manager

Old Folks Need A Mild Bowel Tonic

Constipation Best Overcome by the Occasional Use of Dr. Hamilton's Pills

DR. HAMILTON'S PILLS

Because Active, Yet Very Mild, Old Folks Prefer Dr. Hamilton's Pills

Thousands of people, young and old, stop habitual constipation by using Dr. Hamiltn's Pills. This mild, yet active medicine, is noted for its promptness in restoring the bowels to a condition where they will perform their needful function at a certain time each day.

You'll improve your health, you'll eat well, digest well and look better if you regulate your system with Dr. Hamilton's Pills. 25c at all dealers.

No Soap Better
—For Your Skin—
Than Cuticura
Soap, Ointment, Talcum, 25c each. Sold everywhere. Can. Depot: Lymans, Limited, St. Paul St., Montreal.

PUBLIC MEETING

IN THE INTERESTS OF

Prohibition

McDOUGALL CHURCH

TONIGHT, October 22nd, at 8 p.m.

Honorable Irene Parlby, M.L.A.

AND

Rev. G. A. CLARKE

WILL ADDRESS THE MEETING

MR. H. H. CRAWFORD WILL PRESIDE

Don't miss this meeting as it will be your only opportunity to hear the Hon. Mrs. Parlby in this campaign.

I just put a spoonful of LUX into the bowl

of warm water and work up a rich suds. The pure Lux suds are so pleasantly soft to the hands, and the China—well, we knew Lux was the only thing for dainty clothes, but really we had no idea how beautiful our China was till we discovered the virtues of a spoonful of Lux.

LUX

LEVER BROTHERS LIMITED
Toronto

L317

SPORT

EDITED BY W. R. CLARK

ZEV COMES THROUGH WITH DECISIVE VICTORY IN INTERNATIONAL RACE WINNING BY SIX LENGTHS OVER PAPYRUS ON MUDDY TRACK

Eskimos Present Sorry Spectacle

Varsity, on the Play, Should Have Beaten Them by Even Larger Score Than 8 to 7—Eskimos Show Terrible Reserval of Form

Seldom has such a reversal of form been shown in any line of sport as was exhibited by the Eskimos Saturday afternoon when they met and were defeated by the University of Alberta 8 to 7 at the Varsity stadium. One week before they defeated Varsity 23 to 1. Saturday they were lucky to keep the score as close as it was. Varsity out-kicked them, out plunged them, out ran them, out tackled them and generally made them look anything but the team which has for years won the Western Canada championship.

Combined with the deterioration of the play of the Eskimos was a big improvement in the work of the Varsity squad. Coach Bill had his team working more smoothly in every way than a week ago. Their plays got away with more snap and there were fewer fumbles. But it was to an enormous extent the work of Jack McAllister, Henderson and Spots Leopard that chalked up the victory for the students. These three players stand out head and shoulders above the rest of the team although several others acquitted themselves with great credit and among these must be included Chief Davis, who did not play as well as he did in the first game, and Wrinch.

Will Be Beaten

If the Eskimos play no better than they did Saturday, when they meet the Calgary team they will be smothered under a score which will completely redeem the trimming handed Calgary two years ago.

One week ago the Eskimos were a better looking team than they were at the same stage of the season last year. Saturday they were probably the worst team that has represented the city within the memory of most fans. And still coach White has the material with which to turn out the best team that has ever been on the field in Western Canada if that material will turn out to practice regularly and will get over the idea that it can win without working for its honors.

The Eskimos play Calgary in Calgary next Saturday. Unfortunately sudden changes are very rarely for the better and it usually takes considerable time for a team to recover from such a collapse.

Still Ahead

However, on the two game series the Eskimos win on total score the figure being 30 to 9 and so qualify to enter the provincial final.

Varsity made yards eight times during the game and the Eskimos five times.

Varsity secured a lead in the first quarter when Leopard went through for a touch down after McAllister and Wrinch by plunges had made yards twice in succession. In the second quarter Fraser got away for a sixty yard run and was brought down by Henderson a yard or two from the Varsity line. Rankin went over the touch down which was converted by Rankin. A few minutes later Fraser kicked out of bounds in the Eskimo end and on the second down Henderson successfully drop kicked to give Varsity a lead of 8 to 6 when half time came.

In the third quarter Henderson was rouged by Brunson and the remainder of the game was scoreless.

The teams were as follows:

Varsity		Eskimos
Young	centre	McColl
Agnew	Inside Wing	Woods
Wrinch	Inside Wing	Adams
McLaren	middle Wing	Palmer
Selnes	middle wing	McRae
Davis	ends	Spence
Bissett	ends	McCoomb
Backman	line half	Brunson
Thompson	line half	Dunsworth
McAllister	quarter	Rankin
Henderson	back	Fraser
Leopard	back	Brown

Eskimos subs: Seely, Falkenburg, Losie, McDonald, Skitch, Bowes, Burnett, McConnell, Creighton.

Varsity subs: Smith, Duggan, Lefsrud, Mitchell, Leverty, McCauley Gale.

Referees: Geo. Parney and Jimmy Enright.

ALBERTA MEN SET NEW MARKS AT SASKATOON

Manitoba Led in Pionts But U. of A. Establishes Only New Records

SASKATOON, Sask., Oct. 21—As was expected, Manitoba won the track and field championship of the western Universities at the annual athletic meet here Saturday, scoring a total of 62 points. Saskatchewan stood second with 37 points, Alberta third with 34 and British Columbia with 11½.

Many records were broken during the day and the performance of the athletes was of a sterling quality. Conditions were favorable for a successful meet.

Outstandnig in the day's events, was the performance of the runners. Cormack, Alberta, cracked the half mile and mile records, while Widnall, Manitoba, set a new mark for the three mile run. Bright, Alberta, was the outstanding star of the weight events, winning the shot put and the discus throw, establishing a record heave of 119 feet 11 inches in the latter.

The Slominski brothers, Saskatchewan, had no difficulty in taking the javelin throw, winning first and second easily.

Although much was expected of them, British Columbia's representatives did not live up to advance notices. The team took first in the high jump through Russell's performance. He was easily the best in this event. One second and three thirds fell their portion of the remainder of the bill.

The summary of events follows:

120 yard high hurdles—1 Neilson, Manitoba; 2, Waines, Alberta; 3, Russell, Saskatchewan. Time 17 4-5 seconds.

440 Yard dash—1, McLeod, Manitoba; 2, Bures, Alberta; 3, Murray, Manitoba. Time 55 2-5 seconds.

100 Yard dash—1, Cohen, Manitoba; 2, Werthenbach, Saskatchewan; 3, Neilson, Manitoba. Time 10 2-5 seconds.

Javelin Throw—1, W. Slominski, Saskatchewan; 2, F. J. Slominski, Saskatchewan; 3, Bright, Alberta. Distance 141 feet 3 inches.

Pole Vault—1, Hutchison, Saskatchewan; 2, Brock, Manitoba; 3, Waines, Alberta. Height 10 feet ½ inch.

One Mile Run—1, Cormack, Alberta; 2, Widnall, Manitoba; 3, Barston, British Columbia. Time 4 minutes, 40 3-5 seconds (new record.)

High Jump—1, Russell, British Columbia; 2, Harvey, Manitoba; 3, Neilson, Manitoba. Height 5 feet 4 inches.

Three Mile Run—1, Widnall, Manitoba; 3, Kristjanson, Manitoba. Time 16 minutes 13 4-5 seconds (new record.)

880 Yard Relay Race—1, Manitoba; 2, Saskatchewan; 3, Alberta. Time 1 minute, 38 seconds.

SASKATOON, Oct., 20—Manitoba was leading with a total of 25 points at the close of the morning events of the inter-collegiate track and field meet here today. Alberta and Saskatchewan were tied for second place with 17 points each while British Columbia stood third with five points.

Fritz Werthenbach, Saskatchewan, led in the individual championship with 11 points, one more than Bright Alberta.

Two records were cracked this morning, Bright, Alberta, tossing the discuss 119 feet, 11 inches, eight inches better than the mark of Meredith, Manatoba, set in 1920. The other record was in the half mile, Cormack, Alberta, going the distance in 2:04 2-5, two and four-fifths seconds better than the old mark.

Following is the summary of morning events:

Shot put—1, Bright, Alberta; 2, McLean Manitoba; 3, Ramsell, British Columbia; 4, Neilson, Manitoba, and Nicholson, Saskatchewan. Distance, 36 feet 2 1-2 inches.

Half mile run—1, Cormack, Alberta; 2, Widnall, Manitoba; 3, Buckley, British Columbia; 3, Kristjanson, Manitoba, time 2:04 2-5 (New record.)

Broad jump—1, Warthanbach, Saskatchewan; 2, Hutchison Saskatchewan; 3, McLeod, Manitoba. Distance 20 feet, 2 1-2 inches.

220-yard dash—1, Cohen, Manitoba; 2, Werthenbach Saskatchewan; 3, McRae, Alberta; 4, McLeod, Manitoba. Time 23 4-5 seconds.

Hammer throw—1, McLean, Manitoba; 2 Nicholson, Saskatchewan; 3, Osterland, Alberta. Distance, 87 feet 3 inches.

Discus—1, Bright, Alberta; 2, Ramsell British Columbia; 3, Neilson, Manitoba; 4, McLean, Manitoba. Distance 119 feet, 11 inches. (new record.)

220-yard low hurdles—1, Neilson, Manitoba; 2, Werthenbach, Saskatchewan; 3, Harvey, Manitoba; 4, Osterlund Alberta. Time 28 3-5 seconds.

Frederickson Signs With Victoria Again

VICTORIA, Oct., 20—Frank Frederickson, the main cog in the Victoria hockey team will play again this season in his old position, according to an announcement made here this morning by Leslie Patrick, manager of the Coast team.

COLUMBIA TO RACE

GLOUCESTER, Mass., Oct. 21—The new schooner Columbia will represent the United States fishing fleet in the North Atlantic in the annual race for the international fishermen's cup to be run this month off Halifax, N. S., as a result o fthe elimination race off this port today to decide upon a challenger.

IRELAND WINS FROM ENGLAND BY 2-1 SCORE

Results in League Matches Generally Resulted in Win for Home Team

LONDON, Oct., 21—(Canadian Press Cable)—The defeat of England by Ireland in the international association match yesterday was a great surprise as on paper it looked as though the powerful English sides had a fairly comfortable task but the good form of the spirited Irish side enabled them to snatch a well-merited victory.

The play in the league matches yesterday gave evidence of the evenness of the clubs. In all the competitions the results generally favored the home sides.

Arsenal's performance was an outstanding feature of the day. For their match at Bolton they dropped Turnbull their centre forward who undobutedly saved them from relegation last season yet Arsenal won without him.

The Cardiff City-Preston North End match was a remarkable case of sides with very different records having an even game.

Cardiff was the only unbeaten side in the league while Preston was the only club that has not won a single match this season. Another unexpected result was Manchester City's win at Blackburn where the Rovers who have scored more goals than any other team in the premier division failed to score yesterday.

Curiously enough the majority of those teams who had prominent players engaged in the international match at Belfast did well in the absence of their stars though reverses might have been excusable. Liverpool scored four goals against Nottingham Forest though they were without their best forward, Chambers, who was playing on the international team.

Regina Team Defeats Saskatoon in Final Sask. Rugby Title

REGINA, Oct., 21—Fights, fumbles and far from high class rugby were the order of the day Saturday when the Regina Rugby Club cinched the senior championship of Saskatchewan by defeating Saskatoon 15 to 0.

FIRST STEPS IN FORMATION OF D.B.A. TAKEN

J Percy Page New President of Alberta Association—Presented with Address

CALGARY, Oct. 21.—Initial steps towards the formation of a Canadian basketball association were taken here on Saturday during the annual meeting of the Alberta basketball association. Cecile E. Race, tentative president of the new organization, and Percy Page newly elected president of the Alberta association, will rpresent this province on the Dominion body. It is hoped that play-offs may be arranged both for men's and women's leagues. The success of the Commercial Graduates, of Edmonton, in winning the Canadian and International championships, has been a great incentive to basketball throughout Canada, and there is a keen demand for the formation of a Dominion organization.

A unique event in connection with the general meeting of the athletic body as a whole was the presentation of a beautiful illuminated address to J. P. Page, coach of the Commercial Grads, by Chief Ritchie, on behalf of the governors of the Alberta branch. Reduced fascimiles were also presented to each member of this famous team through the medium of their captain, Winifred Martin, who attended the meeting. It is not very likely that Alberta will be represented at the Olympic games by any male athletes, so that the entire province will pull all the more strongly for the Grads to make a clean-up at Paris next summer.

HECTOR LANG WILL BE HEAD ALTA. BRANCH

Movement to Split A.A.U. of C. A.B. Stalled off for Another Year

CALGARY, Oct., 21—A committee of governors of the Alberta Branch of the A.A.U. was appointed at the annual meeting of the body in Calgary on Saturday to endeavor to find some way to adjust the differences of opinion which for a time threatened to split the Branch in two and in the meantime work will be carried on as in the past. This committee which will report at the next annual meeting was appointed at the suggestion of a temporary committee which endeavored to find a way out but failed.

Hector Lang of Medicine Hat will be president of the Alberta Branch this year with the same secretaries as last year—E. D. Battrum of Calgary and John Leslie of Edmonton.

The Alberta Baseball association was given authority to control cash tournaments in the province with the proviso that payments to teams must not be greater than the actual expenses incurred. In as much as nearly all baseball tournaments are operated openly as professional events it is scarcely likely that the ruling will make much difference to amateur baseball.

The following officers were elected:

President: Hector Lang, Medicine Hat.

Vice-Presidents: Joe Driscoll, Edmonton; C. A. Hayden, Calgary, W. Beattie, Lethbridge.

Secretary treasurer: E. D. Battrum, Calgary.

Assistant secretary: John Leslie, Edmonton.

C. N. WIN SHIELD

Canadian Nationals won the Charity Shield Saturday afternoon by defeating Clover Bar three to nothing in the closing game of the soccer season at Renfrew Park. The railroaders earned their win but not by as large a score.

SISLER TO MANAGE

ST. LOUIS, Oct. 21—George Sisler former first baseman of the St. Louis Americans, has been signed to manage the Browns, according to an announcement by Business Manager Bill Friel.

Sixty Thousand See British Horse Lose

Derby Winner Shod Smoothly While Zev Had Both Toe and Heel Caulks—Donoghue Says Papyrus Not at Home in the Going —Lead Gained Near Final

BELMONT PARK, Oct., 21—Coming down the home stretch with a blinding, irresistible burst of speed, Zev, the Rancocas stable's great son of The Finn-Miss Kearney, scored a smashing victory for the United States, Saturday, conquering Papyrus, the English Derby winner, by the decisive margin of six lengths over the mile and a half Belmont Park course. With Zev's sensational victory went $80,000 of the $100,000 purse for which the classic was fought, and the crown of three-year old champion of the world at stake for the first time in one of the most colorful spectacles turf history has ever known.

A vast throng of sixty thousand, the largest in eastern track annals, gathered in expectation of a tense duel for thoroughbred laurels.

Over a track that was heavy and soggy from several days of rain Zev answered pre-race fears that he was not in the best condition, by galloping to convincing, impressive victory over Papyrus. After a rather bad start Zev overtook his rival before the first quarter pole had been reached and thereafter was never headed, despite the game and gallant efforts of the English champion.

Thrilling Race

Over the first mile and a quarter it was a thrilling race, Zev leading by practically a length over that distance, standing off the challenge of Papyrus and apparently running well within himself, then came the real test, the final quarter, and Zev met it brilliantly, while Papyrus was found wanting.

Straightening out his mount for the finishing drive, Earl Sande, gave Zev his head and the colt responded with a terrific burst of speed. Papyrus fell behind rapidly, apparently tired and "al out" under this withering pace, for Zev galloped under the wire full six lengths into the van amid a thunderous ovation from the throng that had watched the struggle in pulse-gripping suspense.

Zev, always a noted "mud horse" demonstrated he was completely at home in the heavy going and tonight it seemed that the story of Papyrus defeat lay in part at least to the fact that the Derby winner seemed unable to run at his best on the sloppy track.

The Derby winner was shod smoothly while Zev wore both toe and heel caulks.

This, it was said, accounted for the fact that Papyrus seemed to slip at the start unable to gain firm footing.

Not At Home

Papyrus was not at home in the going, declared Steve Donoghue, the great English jockey, who rode the invader, afterward, and this opinion was confirmed by Basil Jarvis, the colt's trainer, but neither put this forward as an alibi for defeat.

The time of the race, 2 minutes 35 2-5 seconds, was not remarkable but it was good in the face of existing track conditions.

The fractional times showed that Zev displayed his greatest speed over the first five furlongs of the race but by comparison with Papyrus, the Rancocas colt semed to travel swiftest in the final stages. Zev, however, maintained a remarkable smooth, even pace over the whole route, always keeping enough in reserve to withstand the invader's challenges.

Before the horses went to the post Zev was the favorite in the betting circles at 4 to 5 with Papyrus quoted at even money.

Zev placed himself at top of the American list of winning horses of all time.

Previous to Saturday Zev had won a total of $174,936 which with the $80,000 he put into the Rancocas stables coffers as his share of the international purse, brings his total winnings to $254,936. This eclipses by $5,471, in round figures, the winnings of Man o'War before this great Riddle colt, which held the previous American record was retired to the stud.

INTERMEDIATE RUGBY

OTTAWA, Oct. 21—In Intermediate Ontario's rugby football union gixtures here Saturday, New Edinburghs, of Ottawa, defeated Brockville 14 to 12 and Ottawa seconds won from Cornwall 14 to 6. Saturday's play leaves the New Edinburgh and Brockville teams tied for first place.

FENGLER WINS

KANSAS CITY, Mo., Oct., 21—Harlan Fengler won the 250 mile national championship motor races on the Kansas City speedway here this afternoon. He roared around the wooden bowl at an average of 113.2 miles an hour.

HARRY SINCLAIR
(Owner of Zev)

JOCKEY SANDE
(Rider of Zev)

BEN IRISH
(Owner of Papyrus)

JOCKEY DONOGHUE
(Rider of Papyrus)

DARING WOMAN SPEED PILOT

That dear old Muscatine, Iowa, has furnished sportdom with its newest woman champion, Ethel Hanley, queen of the speed boat pilots. Miss Hanley recently entered her high-powered hydroplane in a free-for-all championship at Cincinnati and finished a thrilling second, competing against a field of professional men pilots. The accompanying photograph shows Miss Hanley at the wheel just before the start.

O.C. Football

English League—First Division

Birmingham, 0; Huddersfield, 1.
Blackburn Rovers, 0; Manchester City 1.
Bolton Wanderers, 1; Arsenal, 2.
Cardiff City, 1; Preston N. E., 1.
Chelsea, 0; West Ham United, 0.
Liverpool, 4; Nottingham Forest 2.
Middlesborough, 1; Newcastle United, 0.
Notts County, 1; Everton, 1.
Sheffield, United, 2; Burnley 1.
Sunderland, 1; Tottenham Hotspurs, 0.
West Bromwich, 1; Aston Villa, 0.

Second Division

Blackpool, 5; Coventry City, 0.
Bristol City, 0; Fulham, 1.
Clapton Orient, 3; South Shields, 0.
Crystal Palace, 3; Bradford, City 0.
Hull City, 2; Stoke, 0.
Leicester City, 2; Barnsley 0.
Manchester United, 3; Stockport County, 0.
Nelson, 1; The Wednesday, 1.
Oldham Athletic, 0; Bury, 0.
Portvale, 0; Leeds United, 1.
Southampton, 0; Derby County, 0.

Third Division—Northern Section

Ashington, 1; Accrington, 1.
Bradford, 0; Wolverhampton Wanderers, 1.
Chesterfield, 2; Barrow 1.
Wiganboro, 3; Crewe Alexandra, 3.
Doncaster Rovers, 1; Darlington, 0.
Durham City, 3; Hartlepool United, 0.
New Brighton, 0; Grimsby Town, 0.
Southport, 0; Rotherham, 0.
Tranmere Rovers, 1; Lincoln City 3.
Walsall, 2; Halifax Town, 0.
Wrexham, 1; Rochdale 1.

Third Division—Southern Section

Aberdare, 0; Luton Town, 1.
Bournemouth, 2; Milwall, 0.
Brighton and Hove, 1; Exeter City, 0.
Charleton Athletic 0; Norwich City, 0.
Gillingham, 2; Newport County, 1.
Northampton, 3; Queens Park Rangers, 0.
Plymouth Argyle, 2; Swansea Town, 0.
Portsmouth, 1; Bristol Rovers, 1.
Southend United, 3; Brentford, 1.
Swindon Town, 1; Reading, 0.
Watford, 4; Merthyr Town, 0.

Scottish League—First Division

Ayr United, 2; St. Mirren, 2.
Celtic 0; Raith Rovers, 0.
Clydebank, 1; Hamilton, Academicals, 0.
Dundee, 2; Airdrieonians, 1.
Falkirk, 0; Heart of Midlothian, 0.
Hibernians, 1; Rangers, 3.
Greenock Morton, 3; Queens Park 1.
Motherwell, 4; Kilmarnock, 0.
Patrick Thistle, 6; Clyde, 1.
Third Lanark, 2; Aberdeen, 1.

Scottish League—Second Division

Albion Rovers, 5; Lochgelly, 1.
Arbroath, 0; Broxburn, 0.
Bathgate, 1; Stenhousemuir, 1.
Boness, 2; Alloa, 1.
Cowdenbeath, 0; Armadale, 1.
East Fife, 0; Dunfermline, 2.
Johnstone, 0; Dumbarton, 1.
Kings Park, 2; Dundee, Hibbs., 3
St. Johnstone, 4; St. Bernards, 1.
Vale of Leven, 1; Forfar, 0.

O.C. Rugby

LONDON, Oct. 20.—(Canadian Press Cable)—London Scottish tasted their first defeat of the season today when Blackheath downed them five to nil. Rosslyn Park acquired their first victory at the expense of St. Thomas Hospital and Harlequins defeated Cambridge University 29 points to 1.

Among the Welsh clubs the victory of Leicester over Newport 7 to 5 was the big upset.

Llanelly ran up 12 points against Swansea while Cardiff went down before Gloucester.

In the Scottish Union the West of Scotland teams as usual made short work of their opponents. The feature game in the capital, Heriotonians the champions, were victorious over George Watson's college by a dropped goal results:

English.

London Scottish, 0; Blackheath, 5.
Guys Hospital, 6; Bristol, 10.
St. Bartholomew's Hosiptal, 24; London Irish, 0.
Rosslyn Park, 14; St. Thomas Hospital, 3.
Old Blues, 17; Old Alleynians, 18.
Cambridge University, 12; Harlequins, 29.
Oxford University, 14; Old Merchant Taylors, 6.
Bradford, 11; Birkenhead Park 8
Moseley, 16; Cheltenham, 6.
Northampton, 11; Rugby, 5.
Devenport, Services, 14; Portsmouth Services, 9.
Sandhurst, 6; Richmond, 24.

Welsh.

Cross Keyes, 3; Bath 3.
Treherbert, 3; Birmingham, 0.
Cardiff, 8; Gloucester, 8.
Newport, 5; Leicester, 7.
Abertillery, 8; Neath, 6.
Pontypool, 0; Aberavon, 8.
Llanelly, 12; Swansea, 0.

Scottish

Edinburgh Academicals, 6; Royal High School, 4.
Edinburgh University, 3; Glasgow Academicals, 41.
Edinburgh Wanderers, 6; Glasgow High School 26.
Heriotonians, 4; Watsonians, 0.

LONDON, Oct. 20—Professional rugby games played in England today under Northern Union rules:

Barrow, 8; Swintin, 3.
Broughton Rangers, 2; St. Helens 7.
Dewsbury, 19; Hull, 6.
Halifax, 18; Warrington 0.
Huddersfield, 11; Hunslet, 6.
Hull-Kingstown, Rovers, 11; Bradford 5.
Keighley, 15; Featherstone, 0.
Leeds, 7, Oldham, 3.
Rochdale, 0; Wigan, 35.
St. Helen's Recs. 21; Salford, 0.
Wakefield, 3; Battley, 7.
Widnes, 27; Bramley, 3.
Wigan Highfield, 17; Leigh, 7.

THE NEW FRENCH REMEDY.
THERAPION No. 1
THERAPION No. 2
THERAPION No. 3
No. 1 for Bladder Catarrh. No. 2 for Blood & Skin Diseases. No. 3 for Chronic Weaknesses.
SOLD BY LEADING CHEMISTS. PRICE IN ENGLAND 3s. Dr LeCLERC Med Co. Haverstock Rd. N.W.3 London.
SEE TRADE MARKED WORD "THERAPION" IS ON BRIT. GOVT. STAMP AFFIXED TO GENUINE PACKETS

Ottawa Loses Out In Race By Points

Hamilton Tigers Beat Senators Two to One—Argos Tie up Game with Montreal in Last Few Minutes—Hamilton R.C. Beats the U. of T. Seconds

HAMILTON, Oct., 21—A single point is all that bars Ottawa from a chance for the Big Four championship. By their 2 to 1 defeat at the hands of the Tigers Saturday they were put out of the running as effectually as if they had been overwhelmed, no matter what happens in the other games. In the last few minutes of play they were in a position to score, but instead they tried for a victory by staking all their chances on an on-side kick. They could have easildy kicked to the dead line for the point that would have given them a tie and kept them in the running for the championship if they had so elected instead of trying for the five points and victory.

They were out-generalled, out-kicked and out-lucked, but not otherwise out-played and the verdict of the 4,000 fans who watched the strenuous struggle was that one of the very strongest teams in the Big Four had been eliminated.

In only one respect did the Tigers excel themselves and that was in kicking. The Tiger backs kicked almost, if not quite as far against the wind as the Ottawa backs did with the wind.

It was no parlor game and Referee Hewitt and Umpire Murray were kept busy handing out penalties.

Tied It Up

MONTREAL, Oct., 21—With only five minutes to go before the final whistle and the score fourteen o eight against them, the Argonaut rugby squad started one of the most spectacular rallies ever seen on a local gridiron and by dint of irresistable line plunging and the successful execution of an on-side kick scored a 14 to 14 tie in their game with the M. A. A. A. players at the Westmount gridiron Saturday afternoon.

It was the second time this season that Argos have played a drawn game—as far as is known a record performance in the inter-provincial union—and as a result they still hold the top position in the Big Four race.

Six successive times the visitors gained on first downs in the last few minutes despite the fresh players sent in to check the pilgrimage toward the local goal line and then 15 yards out they were held and were forced to kick.

Munro sent an on-side punt just to the north side of the western goal posts and Joe Stirrett leaped into the air as the ball came down, gathered it in tightly and went to the ground with it. Dunc Munro had an easy chance to add the major point, which would tie the game. He sent a perfectly placed revolving ball squarely between the posts.

Hamilton R. C. Wins

HAMILTON, Oct., 21—Hamilton Rowing Club continued their march defeating University of Toronto seconds by a score of 9 to 2. The brand of football played could not be called good on the part of either team though Rowing Club made the better showing.

There was considerable fumbling by both back divisions which was costly, and kicks were blocked on both sides, though the Rowing Club line was the stronger and gave much better protection to their backs. Kenny and Art Elford starred in the Hamilton back field. In Reid and Bentley, Varsity have a good pair of backs, and it was largely their clever running and kicking that saved Varsity from a worse defeat.

IRISH TAKES BEATING WITH CALM SPIRIT

Old Country Horsemen Say Pap Had Too Many Difficulties to Overcome

LONDON, Oct., 21—Ben Irish, the owner of Papyrus, took his defeat calmly, when he learned of Zev's victory over the Derby winner, but with tears in his eyes, when his family sought to sympathize with him, he rearked:

"Never Mind."

Then he poured out a drink for himself and the newspapermen who interviewed him, asking them to drink a toast to Zev.

The news of Papyrus' defeat caused little surprise at Newmarket.

Sir Edward Hulton, newspaper proprietor and noted horse owner, discussing the race said he had always expected it would be a farce.

"No horse had any chance to be in condition or fit to race after he has been standing on his feet and unable to take exercise for a week," he said.

"To expect on top of this he can race under entirely new conditions and show any sort of form is impossible."

The man who trained Papyrus for all that colt's important races in England, Mr. Gilpen, said:

"I am sure that nine out of ten of British derby winners would beat any horse the Americans could put forward."

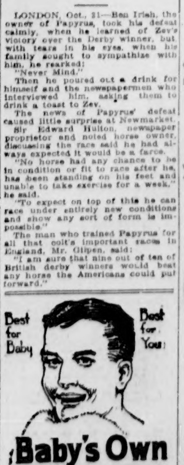

Baby's Own Soap so fragrant and refreshing

QUEENS WINS FROM TORONTO NINE TO THREE

Last Year's Champions Place Themselves Within Easy Reach of Title

TORONTO, Oct. 21—In the first meeting of the 1923 inter-collegiate season on Saturday afternoon at the stadium Queens University defeated University of Toronto by 9 to 3 and made their task of repeating in the championship race a comparatively easy one, as their remaining two games are scheduled for the Richardson stadium at Kingston.

Both teams had won their previous game against McGill in Montreal and as the latter is eliminated from the race already it looks as if Queens will go through without difficulty.

Queens had much more of the play than the locals and only twice during the game was Varsity within thirty five yards of the Queen's goal line. More than seventy five per cent of the play was on the Varsity side of centre field. Queens presented a team that showed but a few changes from the 1922 dominion championship aggregation.

ORIOLES LOSE TO KANSAS CITY IN SIXTH MATCH

Blues Must Win Only One More Game to Win the Series

BALTIMORE, Md., Oct., 21—Bunching their base hits and aided by errors on bases on balls, the Kansas city American association team had little trouble downing the Baltimore Internationals in the sixth game in the little world's series here this afternoon 12 to 5.

This gives Kansas City four wins against two for Baltimore, and means that the Blues must win only one game in the remaining three to clinch the minor league title.

After securing a three run lead, the Blues were never headed. The Orioles threatened for a minute in the fourth inning, but lost all hope when their defence weakened and Kansas City runs kept pouring in.

All five of Baltimore's runs were the result of homers out of the park. Boley Stiles, Pitt and Lawry made the four base hits and Boley was on first in the fourth inning when Stiles hit into the right field bleachers.

U.S. Rugby

NEW YORK, Oct. 21—The outstanding results of United States football Saturday was the severe defeat of the strong Princeton squad by Notre Dame by a 25 to 2 score. Other results were:

Penn State 21; Navy 3.
Dartmouth 27; Vermont 2.
W. Virginia 81; Marshall 0.
Syracuse 3; Pittsburgh 0.
Texas 16; Vanderbilt 0.
Oklahoma 62; Washington U. 7.
Wisconsin 52; Indiana 0.
Chicago 13; Northwestern 0.
Illinois 9; Iowa 6.
Michigan 23; Ohio State 0.
Minnesota 27; North Dakota 0.
Purdue 7; Wabash 7.
Yale 29; Bucknell, 14.
Harvard 6; Holy Cross 0.
Amherst 7; Massachusetts Agriculture College 3.
Boston College 21; Canisius College 0.
Army 28; Auburn 6.
Minnesota 20; North Dakota 0.
Brown 20; Boston University 3.
Union 7; Rochester 0.
Cornell 34; Colgate 7.
Bowdoin 6; Colby 6.
Michigan 23; Ohio State 0.
Chicago 13; Northwestern 0.
Pennsylvania 19; Columbia 7.
w.se. cabGe aefs

The first and original Cold and Grip Tablet, the merit of which is recognized by all civilized nations.
Be sure you get
BROMO
The genuine bears this signature
E. W. Grove
Price 30c.
Made in Canada

White Gold Diamond
RING MOUNTINGS
$12.00 to $25.00

One of the very best investments you can make—if you are the owner of a pretty diamond in an old mounting—is to have it reset in one of our beautiful modern white gold rings.

MASTER CRAFTSMEN
Our repairing, remounting and special order work is of the very highest grade.

ASH BROS.
Watch and Diamond Merchants, Manufacturing Jewelers
10212 Jasper Avenue

WANTED—PAINTER
With roof and cornice tackle, to work on house by the day.
Phone 6237 9942 106th St.

STURGEON COAL
Lump, Egg and Screened Mine Run.
JOHN ROSS & SON
Wholesale and Retail.
430 Tegler Bldg. Phone 1841

ESDALE PRESS LTD
Catalogues, Booklets, Folders — PRINTERS AND STATIONERS — Leaflets, Posters, Binding

McClary Hardware Co.
For quality and right prices on Hardware. Visit our Removal Sale.
PHONE 3113
10035 101st Street Edmonton

PHONE 1916 — MACKAY — QUALITY FIRST — COAL CO. LTD — 10055 101st ST

Armitage Lumber Co. Ltd.
CASH AND CARRY
9820 103A AVENUE
PHONE 5836

Dawson Coal
DEEP SEAM
Phones 1780-2244

J.L.Tipp & Sons, Ltd.
TAILORS
Best Work at Moderate Prices
Phone 6786 10172 101st Street

RENDALL Ltd.
Phone 9237 9323 110th Ave.
Everything in Lumber

Marcus Coal
"RED HOT"
MINED AT CLOVER BAR
Order Now and All the Time
Phone 4616 A. E. NICKERSON

Chauvin, Allsopp & Co., Ltd.
INSURANCE, BOND AND INVESTMENT BROKERS
Ground Floor McLeod Building
PHONE 9272

SORE THROAT
IS A COMMON AILMENT WHICH UNLESS CHECKED IN TIME MAY LEAD TO A SERIOUS CONDITION. SIMILARLY A COLD OR COUGH MAY DEVELOP AND REQUIRE SUSTAINED TREATMENT BEFORE IT IS OVERCOME BUT IF TREATED AT ONCE MUCH INCONVENIENCE AND SUFFERING MAY BE AVOIDED. AN OLD AND RELIABLE REMEDY IS FOUND IN
DR THOMAS' ECLECTRIC OIL

CITY WATER NOW PURE

Recent tests of the city's water supply show that it is pure, according to a report turned over to the city commissioners by Dr. Allen A. Rankin of the University of Alberta bacteriological staff.

DIED OF INJURIES

VOICTORIA, B. C., Oct. 21.—Conroy, aged 67, died today of injuries received when he was struck by a street car at Glyn, B. C., on Saturday.

MURINE FOR YOUR **EYES**
Wholesome Cleansing Refreshing

Coming Events

Army and Navy Veterans will hold their regular semi-monthly meeting Wednesday evening at Victoria Armouries, October 24th at 8 p. m. Important business. Full attendance of members requested.

MODERATION LEAGUE

District offices: West Edmonton, 10117 100A street, phone 6423; East Edmonton, 10273, 97th street, phone 4723; South Edmonton, Strand theatre, Whyte Ave., phone 3355; Headquarters, Agency Bldg., phone 4385. Get in touch with the nearest to you by call or phone. Remember, no registration, no vote.

MONDAY, OCTOBER 22nd

Tom Richardson will speak on "Prohibition" in the Highland Park Presbyterian church at 8 p.m. The church is on 91st street north of end of Bonnie Doon car line.

TUESDAY, OCTOBER 23rd

Tom Richardson and Rev Lorne McTavish will speak on Prohibition in Municipal hall, Beverly, at 8 p.m.

MONDAY AFTERNOON AT 3 P.M.
Womens' Prohibition Meetings

Monday afternoon at 3 o'clock, First Presbyterian church, chairman, Mrs S. A. Dixon; ballot, Mrs W. J. Ross; speaker Rev Dan McLaughlin.

Wesley Methodist church, chairman, Mrs A. Farrell; devotional Mrs Thos. Bellamy; ballot, Mrs E. L. Hill; speaker, Hon Irene Parlby.

Eastwood Methodist church chairman, Mrs McDonald; ballot, Mrs Dalgiesh; speaker, Mr Tom Richardson ex-Labor member of British house of commons.

South Side Library hall, chairman, Mrs J. C. McBeath; ballot, Mrs R. W. Hedley; speaker, Mrs J. E. Lavery.

Calvin Presbyterian church, Gallager Flats, chairman, Miss Cootie; ballot, Mrs A. D. Miller; speaker Mrs B. C. Thompson. Free will offering at each meeting.

OBITUARIES.

JOHN S. C. PETRIE

The death occurred Sunday afternoon at Egremont, Alberta, of John S. C. Petrie at the age of 24 years. He leaves a father and mother residing at 9937 87th ave., one brother, the assistant principal of the Ritchie school, and brothers at Egremont and Sedgewick. Deceased was also a member of the 49th battalion. The funeral will be held Tuesday afternoon from the residence at Egremont to the Egremont cemetery. Wainwright and Jackson will have charge of arrangements.

MARVIN RICKNER

The remains of Marvin Rickner were forwarded to Tofield Saturday evening by Foster and Patterson. Interment took place Sunday afternoon at Tofield. Rev. Mr. Watt conducted the service.

JAMES STEWART

The funeral of the late James Stewart, who died Oct. 17th, at the age of 87 years was held at 2 p. m. Sunday from Wainwright and Jackson's parlors to Mount Pleasant cemetery. Rev. W. Hollingsworth officiated. The funeral was largely attended by the deceased's old friends and old timers of the district. Mr. Stewart was very well known in the district having owned a farm at Clover Bar before moving to Strathcona.

The pall-bearers were: Arthur Elliott, Frank Cowles, J. J. McKenzie, R. A. Hulbert, W. Wenzel and R. Turnbull.

Floral offerings were received from: Arthur Elliott and family, Frank Cowles and family, Mr. Ye Fung and E. McLean.

MRS. CHARLES M. FREEZE

One of Edmonton's popular residents who took an active part in the musical circles of the city, passed away on Saturday morning in the person of Mrs. Bertha Pauline Freeze, beloved wife of Charles M. Freeze of 10266 112th street. Before coming to Edmonton some seventeen years ago Mrs. Freeze was the best known professional singer in eastern Canada, being the leading soloist in many of the large churches in St. John, N. B., and other eastern cities. She was the daughter of the late J. G. Lake and Mrs. Lake of St. John, N. B., and Mrs. Lake is living in Edmonton at the present time. Deceased leaves to mourn her loss her husband, one daughter, Marian, soprano soloist of First Presbyterian church, her mother and two sisters, Mrs. J. M. Fife of Calgary, and Mrs. T. Crowe of Edmonton. The funeral service will be held Monday afternoon at 2:30 o'clock from Howard & McBride's. Rev. G. A. Clarke and Rev. Dr. McQueen will conduct the service and interment will be made in the Edmonton cemetery.

DANIEL CLARE PERRY

The body of Daniel Clare Perry who died at Lac La Biche at the age of eighteen years was forwarded Sunday morning by Connelly & Armstrong to his old home at Eritown, New York, for interment.

DANIEL McNEILL

The funeral of Daniel McNeill who died in Calgary Oct. 17th was held Sunday 3 p. m. from Memorial hall. The deceased left Edmonton in 1914 with the 66th Battalion. He was a member of the United Mine Workers of America and was a delegate to the Calgary convention at the time of his accident. He leaves to mourn his loss a wife and family. Floral offerings were received from following: Mrs. D. McNeill and family, Mr. and Mrs. Dan Ingles, Cadomin, Alta., Mr. and Mrs. Doherty, Cadomin, Alta., delegates of miners convention U.M.W. of A., Great War Veterans association. Rev. Mr. Gerrie officiated at the services. Interment was made in Soldiers Plot in Edmonton cemetery. Connelly and Armstrong had charge of arrangements.

RENE VINSTRAETE

The death occurred in the city Saturday Oct. 20th of Rene Vinstraete, aged 31 years. The deceased was a prosperous farmer of Riviere Que Barre. He leaves to mourn his loss two sisters and a brother also an uncle, C. Devolder. The funeral services were held at Riviere Que Barre Sunday 3 p. m. Connelly and Armstrong had charge of arrangements.

Police Court

There was a light docket on Saturday.

Three drunks were fined $5 and costs each.

H. Rayner paid $1 and costs for an infraction of the Motor Vehicles act.

There were two breaches of the game act dealt with and both men were adjudged guilty. C. Tomlinson was allowed to go without a penalty and C. Markie upon paying costs.

CALLS ON PRESIDENT

William Cuno, ex-chancellor of Germany (left), now in this country, was a recent visitor at the White House. With Dr. Deickhoff, charge d'affaires of the German embassy, he called upon President Coolidge.

Athabasca Iron Field Will Get Thorough Try Out During The Winter

Core Drill and Equipment for Testing the Iron Have Been Shipped North—Double Shifts of Men Will Be Run Throughout the Cold Season

Faith in the north is emphasized by the departure from the Clearwater railhead last week of two scows pushed by a motor boat and headed for the iron ore deposits on the north shore of Lake Athabasca. The boats carry twenty tons of machinery and supplies for the men who will test out the Butterfield iron claims in the north this winter, and all through the cold weather season the core drill which has gone out will penetrate the strata at various points to determine the quantity of the ore.

N. C. Butterfield goes with the outfit and will remain in the north for the winter, while E. A. Butterfield, who has just returned from the end of steel, goes back to the States, where he will attend to the business end of the enterprise.

Eight men will winter in on Lake Athabasca, these including the head driller and his assistants supplied by the Longyear company of Minneapolis. The man who will be in charge of the operations has had a wide experience with core drills in the states, India, northern Ontario and other places, and his rig is constructed for hard rock work.

Various locations for the test drilling were picked out during the summer by R. Vose, field engineer of the Robert W. Hunt company of Chicago, while the samples which were brought out were pronounced satisfactory by the American capitalists interested. It remains to be proved, however, whether there is quantity as well as quality and the drilling alone can determine this.

With the present operations a considerable amount of money has been invested in the undertaking, but provided the tests are satisfactory this is merely a "flea bite" to what the American investors are prepared to put in, but naturally everything hinges on what the core drill will disclose.

On Saturday morning, Mr. Butterfield signed the lease to a large area of coking coal in the Brazeau field, which will be used to smelt the iron in Edmonton, provided the latter proves up to the mark. Should it not do so, at any rate the company possesses a valuable asset in the field and should the Athabasca iron quest prove unsuccessful the coal field will be exploited by the company.

Edmonton Hospitals Are Highly Commended by the U. S. College of Surgeons

Result of Detailed Survey Made by Experts Through Personal Investigation of All the General Hospitals of Fifty Beds or Over in Canada and the United States

CHICAGO, Oct. 22—The fifth annual announcement of the Approved Hospitals of the United States and Canada was made this morning at the Hospital conference of the Clinical Congress of the American College of Surgeons here in sesssion at the Congress Hotel by Franklin H. Martin, M. D., director general. In making the official announcement Doctor Martin highly complimented the hospitals of both countries which had taken the steps laid down by the college as necessary to merit such well-marked recognition. "By your action," he said, "you have pledged yourselves to see that the best care posible is given to the patients in your hospital." The report is based on a detailed survey made by experts through a personal investigation of all general hospitals of fifty beds and over in the United States and Canada.

This investigation is made for the purpose of appraising the service rendered the patient, based on the definite requirements set forth in the minimum standard. 1785 hospitals with a bed capacity of 237,946 were included in the survey this year. Of the group 1176 of 65.9 per cent for both countries met the standard. In the province of Alberta the following hospitals, nine in number or ninety per cent, merit a place on the approved list.

100 or More Beds

General hospital, Calgary.
Edmonton general hospital, Edmonton.
Holy Cross hospital, Calgary.
Medicine Hat hospital, Medicine Hat.
Misericordia hospital, Edmonton.
Royal Alexandra hospital, Edmonton.
University of Alberta hospital.

50 to 100 Beds

Lamont hospital, Lamont.
*Galt hospital, Lethbridge.

The asterick indicates that certain hospitals have accepted the requirements which result in the best scientific care of patients but have not yet, for lack of time or other acceptable reasons, carried them out in every detail.

General hospitals of fifty beds and over on the approved list have met the Minimum Standard, which includes the following requirements: proper professional organization, satisfactory medical case records; adequate laboratory and X-ray facilities; and the enforcement of a ruling which prevents certain surgeons who carry on the pernicious and inhuman practice of fee-splitting from operating within the hospital. M. T. McEachern, M. D., in charge of hospital activities for the Colllege, in addressing the hospital meeting today said, "This is the greatest hospital movement the world has ever seen or perhaps ever will see. It strikes right at the root of things that have a vital bearing on human life. It is a movement destined to lessen the number of days stay of patients in the hospital through better service—to reduce complications and infections to a minimum through better supervision—to lessen incompetent and unnecessary surgery through better diagnostic facilities, more consultations, and closer check-up and finally, greatest of all, to lessen the hospital death rate. These things are noticeable in standarized hospitals. What a great thing it is to industry to realize that the stay of the industrial patient in the hospital can be reduced one or two days for each individual. What a great comfort it is to a person obliged to go to the hospital to know that his case can be more thoroughly and accurately studied and not infrequently an operation avoided, or done with maximum safety. How gratifying it is to realize that in the highly standarized hospital the former usual death rate of forty, fifty, or even sixty per thousand patients can be reduced to thirty, twenty or even less, under the influence of this program. There is not a hospital on this continent that can turn a deaf ear in the future to the movement. It is entirely in humanity's interest.

LEGISLATORS SEE M'MURRAY; ARE IMPRESSED

(Continued from Page One)

country traversed, but mostly all agreed that practically the entire route will be developed profitably as settlement advances, and that great possibilities in the way of increased traffic lie in the fishing, fur and mineral resources of the northern area which it serves.

At Waterways, where the little end of the line town is still walled in along the Clearwater by towering forests, the party under the guidance of John Callaghan, deputy minister of railways, visited the warehouses of the transportation companies, inspected the tar sand banks where the Draper company has been carrying on extraction operations, and saw where the government efforts to locate a salt well similar to the one drilled at McMurray had been blocked by stratas of granite.

Proceed to McMurray

Shortly before dusk when a portion of the party accompanied the railway officials on a trip of inspection to the river steamer now in winter storage on the banks of the Clearwater, the main party were apprised of a motor launch and scow awaiting them by arrangement of the citizens of McMurray to take them down to the old town. McMurray was reached after darkness set in, unfortunately, so the members were unable to see the Athabasca whose fame had whetted their curiosity, but the people of McMurray united in giving the visitors a welcome that was as impressive as it was informal. Led by Doctor (Major) Inge, the townspeople first feasted their guests and then at a hastily arranged dance incited the terpsichorean talents of erstwhile staid and portly law-makers to such a degree that the most profuse and whole-hearted regrets were voiced when the visitors were obliged to embark for the upstream journey at ten o'clock.

Thanks From Visitors

Before leaving, Robert Pearson, Calgary, who had been appointed master of ceremonies for the night, and Hon. C. R. Mitchell, Bow Valley, briefly thanked the people of McMurray for the warmth of their hospitality and voiced the conviction that this northern post would grow steadily in size and importance. Headed by a Scotch piper the visitors and two or three hundred townspeople marched arm in arm to the boat where cheers were given afloat and ashore as the vessel headed upstream into the Clearwater with a full moon beaming over the hills, the aurora borealis playing pranks across a sparkling sky, and the calm charm of the northland over all. The Clearwater river was found at a very low stage and difficulty was experienced in crossing some of the riffles even with the lightly loaded scow. Only the skillful navigation of the boat crew made this posible in the night, Waterways not being reached until long after midnight.

Although a number of the members were disappointed in not being on hand for the trip to McMurray it appeared to be generally conceded that the railway should be extended the six miles from Waterways to McMurray as soon as possible. The line is graded for practically the entire distance with the Hanging Stone creek bridged and lareg sums would be saved in transportation costs were the railway available for direct communication with the deeper waters of the Athabasca.

Leave at 2 a. m. Sunday

The special train pulled out of Waterways at 2 a. m. Sunday. Lac la Biche was reached at 10.30 o'clock where the party visited the lake and town and inspected the splendid hotel which was erected as a summer resort on the lake in 1915, but has since been unused for commercial purposes. Here the party were entertained with songs by Messrs. Stutchbury and McLeod. The trip in fact revealed many of the legislators in a new role as singers of no mean repute, the concerts both going and coming, and particularly while enjoying the river trips, being a feature of the outing.

The special train consisted of four cars, combination baggage car and smoker, buffet dining car, sleeper and the private car of John Callaghan, general manager. The service afforded over the entire trip was excellent, all members of the party acclaiming the dining car scenery the finest obtainable on any line anywhere.

Hon. V. W. Smith offered to take the party for a trip of inspection on the E. D. and B. C. system on the same train leaving Edmonton Sunday night but it was finally voted advisable to postpone this trip for another two or three weeks owing to the pressure of fall work at the present time on many of the farms. Needless to say the members were disappointed that Premier Greenfield was unable to make the trip.

Those in the Party

Members of the house who were in the party over the A. and G. W. were, Hon. V. W. Smith, Hon. Alex. Ross, Hon. R. G. Reid, Hon. P. E. Baker, Hon. C. R. Mitchell, Bow Valley; O. L. McPherson, Little Bow; W. H. Shield, MacLeod; G. N. Johnston, Coronation; R. C. Marshall, Calgary; A. R. McLennan, Edmonton; J. C. Bowen, Edmonton; Robt. Pearson, Calgary; Fred White, Calgary; G. L. Stringam, Cardston, L. Peterson, Taber; D. H. Galbraith, Nanton; T. C. Milnes, Claresholm; Alex. Moore, Cochrane; A. C. Andrews, Sedgewick; W. G. Farquharson, Ribstone; E. E. Sparks, Wetaskiwin; G. W. Smith, Red Deer; A. B. Claypool, Didsbury; W. M. Washburn, Stony Plain; Geo. Maclachlan, Pembina; A. M. Matheson, Vegreville; G. A. Forster, Hand Hills, and J. R. Love, Wainwright. The federal house was represented by D. M. Kennedy, member for West Edmonton.

Other members of the party were Dr. Clark, of the research department of the university; H. Stutchbury, fuel commissioner of the province; Bruce Baxter, superintendent of Alberta telephones; R. A. Andison, clerk of the legislature; John Callaghan, deputy minister of railways; Rowan Grant, trainmaster of the A. and G. W.; H. A. Long, representing the Lethbridge Herald; H. F. Mullet of the Edmonton Journal and C. H. Stout of the Morning Bulletin.

Johnstone Walker's Daily Store News

Mail Orders Filled From This Ad if Not Previously Sold Out

Misses' Smart Utility Coats Of Heavy All-Wool English Tweeds

At $15, $16.50, $20 and $30

For street, sports or general utility wear, these coats are unsurpassed. Masculine in line and very, very swagger. Colorful in fabric and beautifully tailored. And serviceable to an endless degree. No wonder they are so highly approved.

You will be delighted with their fine workmanship, their sportsmanship, styling and their rugged fabrics.

Tailored of heavy all wool English coatings in pretty heather mixtures, featuring the inverted pleated pockets, buckled belt and button trimming. Lined to waist with durable lining. Sizes 16 to 20 years. Priced $15.00, $16.50, $20.00 to $30.00.

Women's Knitted COMBINATIONS

Of Soft Cotton and Fine Silk and Wool Yarns

Women have only to spend but a very few minutes looking over our splendid assortments of knitted underwear to conclude they've made no mistake in coming to Johnstone Walker's to buy.

Among numerous lines you'll find:

WOMEN'S SILK AND WOOL COMBINATIONS, fine Swiss rib; knee length, with or without short sleeves. Sizes 36 to 40. Priced at .. **$3.25**

ANOTHER SPLENDID FALL WEIGHT COMBINATION, knitted of soft cotton yarns with an interwoven mercerized silk stripe. Comes in ankle or knee length, with or without short sleeves, or with opera tops. Sizes 36 to 44. Priced at **$3.00**

Women's All Wool Knitted Bloomers at $2.75

Warm, serviceable and well shaped Bloomers, knitted of fine all wool yarns in mauve, paddy, rose, grey and black; have elastic at waist and knee. Sizes 36 to 44.

Men's and Young Men's

FALL AND WINTER CAPS

In styles that are smart becoming and comfortable

Our assortments offer choice of the smartest styles in such well-known makes as "Eastern" Caps, "Tress" Ayres and Smith's National and "Jaeger," so there's no question but every man's "make" and "style" preference can be satisfactorily met.

Made up of finest imported all wool Donegal tweeds, herringbones, novelty tweeds, polo velours and dovette cloths, in plain shades, mixtures, shadow checks and plaids, etc.

Beautifully silk or satin lined, some finished with genuine leather forehead perspiration bands. Some of the Eastern Caps are fitted with Klingclose knitted bands that may be pulled down over the ears and forehead on coldest days. Priced from .. .. .. $1.50 to $3.00

JOHNSTONE WALKER LIMITED

The Kind of Gauntlet Gloves and Mitts

Men Need for Motoring

Men who drive a car are already beginning to feel the need of a good warm glove or mitt that comes well up over the coat sleeves—something warm and serviceable.

AT **$4.95** we are showing a splendid Gauntlet Glove of soft and pliable leather in black or tan, with good high cuff and warm lining.

AT **$5.95** we have a genuine Horsehide Gauntlet Glove in black only. Well shaped and strongly sewn. Has a good wide and high cuff, and is lined with pure wool.

—ANOTHER VERY POPULAR MOTORING GAUNTLET Mitt is made with one finger; made from softly tanned leather, in black or brown; has a good large cuff that comes well up over the sleeve; wool lined. Priced at **$4.95**

ON FASHIONABLE RIVERSIDE DRIVE

Lieutenant Edwin Johnson, army flier at Mitchell Field, landed his plane on Riverside Drive within the shadow of Grant's Tomb. The machine hit the drive, skiddod and smashed into a post, destroying the front of the plane. The aviator was not seriously hurt.

HON. LAPOINTE IN EDMONTON TILL TUESDAY

Mass Meeting Tonight and Liberal Reception Tuesday Afternoon at Memorial Hall

Hon. Ernest Lapointe and party arrived in the city yesterday morning from Jasper. Hon. Charles Stewart, who met him at Jasper, returned with the party. Quite a number of citizens of Edmonton gathered in the evening at 5:30 in the palm room at the Macdonald hotel to meet the minister of marine and fisheries and welcome him to the city. Afterwards the minister left by motor for Morinville, where a meeting was held, the speeches being delivered in French.

Many departmental duties occupied the time of Mr. Lapointe on the trip through the West. In Vancouver he met delegations of fishery men and canners and those interested in the harbors of Canada's western gateway. Official duties also took him to Victoria . At Prince Rupert he spent several hours discussing their harbor problems and met representatives of the halibut industry.

It is understood that while in Edmonton several important matters regarding northern fisheries will be brought before him.

The minister is accompanied by Madame Lapointe, and they enjoyed the holiday spent at Jasper Saturday. It was intended to reach the city in the afternoon, but the night train was chosen instead to allow of a little more rest. During the afternoon a motor drive was arranged for the minister by Hon. J. R. Boyle and a call was made on Senator Cote in hospital.

This evening Mr. Lapointe will be the principal speaker at a mass meeting in the First Presbyterian church; tomorrow he will address the Canadian, Kiwanian and Rotary clubs at luncheon, and tomorrow afternoon he will attend a Liberal rally at 2:30 o'clock in Memorial hall.

SPEAKS ON PROHIITION

Tom Richardson, ex-M. P. will be the speaker at the meeting held in Highland Park Presbyterian church this (Monday) night, commencing at 8 o'clock, the subject for discussion being "Prohibition." Opposition speakers are invited and questions will be invited after the address.

FIRST CHURCH OF CHRIST, SCIENTIST,
EDMONTON, ALBERTA,
ANNOUNCES A
FREE LECTURE ON
CHRISTIAN SCIENCE
BY
A. HERVEY-BATHURST, C.S.B.,
OF LONDON, ENGLAND,
MEMBER OF THE BOARD OF LECTURESHIP OF THE MOTHER CHURCH, THE FIRST CHURCH OF CHRIST, SCIENTIST, IN BOSTON, MASSACHUSETTS,
IN THE TEMPLE THEATRE,
TUESDAY EVENING, OCTOBER 23RD, 1923,
AT EIGHT-THIRTY O'CLOCK.
THE PUBLIC IS CORDIALLY INVITED TO ATTEND.

HARDEST - CLEANEST - HOTTEST
PENN COAL
1919 - PHONES - 2209

The Morning Bulletin

6.80%
SHERWIN-WILLIAMS OF CANADA PREFERRED
Stock Yields 6.80% at present prices.
Telephone for Particulars.
W. G. MACFARLANE
109 C. P. R. Building Phone 4867

The Morning Bulletin

FRANK OLIVER, President :: John Howey, Editor

Published every legal morning by The Bulletin Publishing Company, Limited, at The Bulletin Building, 9841-9845 Jasper Avenue East, Edmonton, Alberta, Canada.

TELEPHONE 9324
(Private exchange connecting all departments)
News Editor and Reporters - Editorial Department
Society Editress - Advertising Department
Circulation Department - Manager

SUBSCRIPTION RATES
City

One week, delivered by carrier	$ .25
One month, delivered by carrier	1.00
Three months, delivered by carrier	3.00
Six months, delivered by carrier	6.00
Twelve months, delivered by carrier	12.00

Subscriptions in the United States or countries outside Postal Union, $1.00 per year additional postage.

By Mail, Payable in Advance

One month	$ .70	Six months	$4.00
Three months	2.00	One year	8.00

Saturday Edition

One year $1.00

Subscriptions to United States or countries outside Postal Union, 60c per year additional postage.

Notice to Mail Subscribers: The Bulletin does not mail receipts for remittances to apply on subscriptions. The date on your address indicates the period for which your subscription has been paid. After you have mailed remittance watch your label and if the date is not changed within a few days notify the office, when the matter will be investigated.

UNITED STATES REPRESENTATIVE
Knill-Burke, Inc., 122 South Michigan Boulevard, Chicago, and Brokaw, Bldg., 42nd St. and Broadway, New York City.

MONDAY, OCTOBER 22, 1923

DAMPENED ARDOUR

Anyway, the Oklahoma floods seem to have checked the political conflagration that was sweeping the state. Nothing has been heard of Governor Walton's feud with his rebellious Legislature since the deluge came.

WHY NOT TELL THEM TO EAT?

The Sinn Fein Convention is alarmed because 485 "republican" prisoners in the Mount Joy jail are on a hunger strike. The Sinn Fein ought to have influence with its incarcerated friends, to the extent of getting them to consent to refrain from starving themselves to death when there is no need for it and nothing to be gained by it. The Cosgrove Government seems to be inclined to let them do as they please about it.

BERLIN'S TURN TO WORRY

In Saxony the communists are in revolt against the authority of the Stresseman Government. The situation is made more tense because radicals hold portfolios in the local administration and are thus able to set the state in defiance of the Federal powers. It is getting clear that Germany needs a settlement of the reparations question, and all the related economic problems, quite as much as the Allies do, perhaps more. Hitherto France and Britain have had to do the worrying while Germany kept going by discounting the national credit. The situation is now reversed. It is up to Berlin to set the national affairs in order and restore the opportunity for industry, or to face the horros and uncertainties of internal war.

NO NEED TO EXAGGERATE

A Scottish visitor says honesty is the best policy to pursue in trying to get immigrants from his country. The inference is not at all pleasant, but the statement in itself is sound sense. If Canadian immigration agents in Scotland have been "drawing the long bow" they chose a poor country in which to perform. The Scotchman is proverbially canny, and is more likely to come to Canada if he is told that he can get a job here than if he is told he can make a fortune without half trying. That is why Scotch settlers are a kind worth getting. They expect to work and want to work, and that is the only type of immigrant Canada can afford to invite.

WOULD PUT ON BRAKES

Comptroller Mitchell thinks it is time to stop issuing short term city debentures, and to spread our indebtedness over a long term with easier annual payments. That will appeal to the taxpayer, provision being made of course for taking care of the instalments which have to be turned into the sinking fund each year to mature the bonds when they fall due. Not least among the advantages would be that a city council would have to live within its income, and could not spend beyond its revenue and hand on a deficit for succeeding councils to worry over, by issuing short term securities. Experience has demonstrated the need of setting a limit in some such way to the freedom of council to spend when it cannot pay. If to apply the principle would mean that economy would have to be exercised more rigidly than has yet been done, that necessity may as well be faced now as later on, and it will have to be faced sooner or later. The taxpayers are supplying all the revenue they are able to supply, and the city may as well get down to business and cut its garments according to the cloth that is available.

SOME INFORMATION IN ORDER

The wheat pool is to start to function on Monday of next week. The official announcement conveying this information is definite on that point, but silent on all others. Nothing is said as to the detailed plan of operations that has been worked out during the weeks of negotiating on the part of the pool management, the owners of elevators, and the banks. On the date named the wheat then in possession of the contract-signer becomes the property of the Alberta Co-Operative Wheat Producers Limited, and subject to delivery as per order of the executive. Whether the grower can deliver when and wherever convenient, what he will be paid when he delivers, and when he may look for a further instalment on the price, are points not covered by the statement, and which may be elucidated in a future announcement.

The reporters have done what they could to make up for the brevity of the proclamation. The information with which they supplement it must of course be taken as non-official and perhaps not altogether accurate. According to this report, dated from Calgary, the grower will deliver his wheat to the nearest elevator at any time, and will receive an initial payment not less than fifty cents per bushel. That of course implies that a bargain has been made with elevator owners in all parts of the province to handle the pooled wheat on a commission basis. Also that the difficulty of giving the banks the security they required for advancing funds has been bridged. In that connection it is indicated that the Provincial Government may guarantee the banks against loss, contrary to Mr. Sapiro's declaration that the pool should keep clear of obligations to the Government and of interference from that quarter.

These representations may be in accord with the facts or they may not be. A further statement from the management of the pool covering the points in question is in order, is important, and is urgent. The farmer who has signed away the ownership of his wheat without security of any kind is entitled to know in detail what arrangements have been made for handling it, what he is to get as down payment, what the expenses of marketing are likely to be, and how much he may expect as deferred payment, and when. Not less are the tax-payers of the province entitled to know whether the Provincial Government has pledged their credit to make good any losses which may occur in the operations, to what extent, and upon what terms. Under normal conditions it would be assumed that this information would be promulgated without delay; in fact it was due to be given out when the announcement was made that the pool was ready to begin business. It may be the purpose to include it in a further statement, which may be published by the time this article is printed. But in the matter of publicity the management of the pool has not in the past pursued the course that was to be expected. It has done business behind closed doors from start to finish, and has consistently refused to divulge the nature of the transactions considered or made. It cannot be assumed with confidence therefore that further information will be forthcoming unless a demand for it is made—through the press or by organized effort on the part of contract-signers. As the pool takes possession of the signers' wheat on Monday next time is short, and if the growers in remote parts of the province are to be given a fair chance to know on what terms and conditions they are to hand over their wheat the management should be heard from immediately.

Current Comment

EDMONTON'S ELEVATOR

Calgary Herald.

For the government to erect an elevator at Edmonton is decidedly good business. The westward movement of grain has just begun. Within a very few years it will be an enormous traffic and Alberta will gain benefit from it in many ways. This province ought to be ready to take advantage of the new condition. When this movement gets going in larger volume the Canadian National railway will carry a vast quantity of wheat to Vancouver. The government's decision to erect an elevator at Edmonton testifies to the energy of the Edmonton Board of Trade, whose representations on this subject the government accepted.

PATERNALISM FOR THE FARMER

Financial Post.

The farmers of the United States have had a taste of paternalism in the Fordney tariff. One of the aims of this measure was to keep out Canadian wheat. But United States millers in the face of the tariff entered the Canadian market and bought Canadian wheat to mix with the softer product of their own country. And last week The Financial Post pointed out how United States exporters had entered the Canadian market to fill their orders; shipping direct instead of buying in Chicago as in the days before the tariff barrier.

And still the United States farmers are clamoring for more paternalism. They are now demanding a higher duty on wheat. Cold water has been thrown on this, however, by the tariff commissioner who expressed the opinion that if a comprehensive study of the cost of producing wheat in the United States and abroad was undertaken, it might be found that a reduction in the tariff was justified. Now the politicians have turned their attention to a demand for a reduction in the taxes of the farmers. They have gone to President Coolidge for this. They also want wage advances halted and would like the idea of crop insurance worked out. It is quite apparent that the farmers of the United States are being used as are farmers of the Canadian West, to back the cause of clever, selfish politicians.

THE COLD SHOULDER

Uncommon Sense
By John Blake

THE ANTIDOTE FOR IGNORANCE

This will be practically a perfect world—when we understand it.

Ninety nine per cent of our troubles are caused by ignorance.

War disease, hard times, prejudice—all fruits of ignorance.

Inagricutural countries the rust blights grain and the boll weevil destroys cotton crops. Farmers are still ignorant of the means of combating these pests.

Prejudice breeds international hatreds. International hatreds breed wars. Following wars come financial depression and pestilence.

Knowledge would have prevented prejudice. But for ignorance there would no wars.

We seek to cure ignorance with schools and colleges.

Both help to abate it.

But all that is stored in the growing brain by school and colleges can be speedily forgotten.

Unless the mind is kept in condition by constant exercise, it will retain but little of what it has learned.

Today the best antidote for ignorance is the newspaper.

The newspaper appears every day in the week.

It is a continuing supply of something to think about.

The most interesting thing in the world is the activity of its people.

From what they are doing we learn what we ought, or want, or hope to do.

Most progress is caused by emulation.

The man who knows what is going on in the world and who is doing its important work, and who is leading its most constructive thought is bound to be an educated man.

No consistent newspaper reader can remain ignorant.

"Knowledge to his eyes her amble page rich with the spoils of time," is unrolling every morning.

For his information alert and trained men are searching all the cities and all the remote parts of the earth for the tidings of human achievement.

Through cables and the radio and the telegraph this is brought to him each morning or each afternoon.

He looks at the world through his newspaper as a general looks at a battlefield through a telescope. Every days happenings are spread before him.

All that science has done is there; all that art dreams is there.

All he has to do is to read and think. If newspapers had existed since man first learned to print with moveable types, there would be far less ignorance today.

They have proved an antidote for ignorance since they came into use.

Gradually they will destroy it altogether.

(Copyright 1923, By The Bell Syndicate Inc.)

TORONTO PEOPLE WANT EXECUTION OF ESKIMOS STAYED

TORONTO, Oct. 21—Petitions are being circulated in Toronto addressed to the Canadian minister of justice asking for stay of execution in the case of the two Eskimo men, Alihi Omiak and Tatanagame, under sentence to be hanged at Herschel Island on December 7th next. At least seven petitions have been opened for signatures. One of them says in part:

"Having in view the unexampled circumstances which surround the case, the complete ignorance on the part of the prisoners of all white man law and customs, the extreme youth of the prisoner Alihi Omiak (a boy of 16), and, above all, the fact that at any day all communication with Herschal Island may be cut off for the remainder of the winter, thus rendering of no avail any further facts that may hereafter be brought out, we, the undersigned, do most earnestly petition that, before it is too late, the final order for the said execution will at least be withheld until the re-opening of Arctic communication in the spring."

Bulletin's Mail Bag

WHAT THE VOTE MEANS

Editor the Bulletin.

Sir:—In your issue of the 19th inst., I noticed a letter signed by E. M. Sharpe, in which he says:

"A vote for A-1 is a vote to help persons practice self restraint."

This is not correct. Anyone with an elementary knowledge of psychology is aware that if it is impossible, or if an individual believes it is impossible, to perform an action, there can be no exercise of self restraint and therefore no growth of character. There is no credit to the slave who only works under the lash.

E. M. Sharpe continues: "A vote for any of the other sections is a vote to promote self indulgence."

This statement is equally misleading. A vote for B. C. or D. is a vote to give the individual his freedom, his chance to exercise self control, and another opportunity to build up his moral character.

E. M. Sharpe adds: "A vote for "D" is a vote to promote drunkeness.

It is true that, under the present system a law-abiding citizen would find it impossible to get drunk; but under Clause "D" the lawbreaker will find it will be no easier to get drunk than it is at the present time. The man or woman who has the strength of character to observe the law against his desires is in no danger of undue self indulgence when he regains his freedom.

V. E. BARROW.

Edmonton, Oct. 19.

BOILERMAKERS OF YORK, ENGLAND, TO BALLOT ON STRIKE

LONDON, Oct. 21.—The boilermakers will ballot at York on Tuesday on the question of continuing their strike for wage increases. Shipbuilders report that a considerable amount of new work will be started if the dispute is settled, while repair work would also improve.

Prospective orders for Canadian lake vessels are likely to go abroad, say the employers, if the dispute continues.

YUKON PIONEERS DEAD

DAWSON CITY, Y.T., Oct. 21.—William Vincent and Frank Rohrbeck well-known pioneers of Sulphur Creek, the noted placer stream, are dead here.

HON. FRANK OLIVER RETURNS

Hon. Frank Oliver returned to the city Saturday evening after attending a sitting of the Railway Commission at Ottawa.

THE ULTIMATE GAS FUEL

Do You Know

That in past winters when you filled up your cellar with solid fuels you tied up a lot of money which was idle until the fuel was used? For gas fuel you do not have to tie up money before you get the benefits of service. Your accounts for gas fuel will be due and payable only after you have used the fuel. You pay for something you have used, not for something which you expect to use. That feature of the gas business is worthy of considering. The use of your money is worth something to you. We want to put in a thousand more gas services this fall, and we want your application.

Northwestern Utilities, Ltd.
Corner Jasper and Third.

AUSTRALIA COAST DEFENCE

SYDNEY, N. S. W., Oct., 20—(Canadian Press Cable)—Hon E. K. Bowden, Commonwealth minister of defence, in a speech last night, said the coast defences of Australia were deplorable. The loss of efficiency by the Australian fleet was staggering. The ministry of defence, he said, was determined to improve the coastal defence.

STORE IS CLOSED

Still another of Strathcona's old time stores departs. This time it is the store run by C. B. Warren as a shoe shop. Mr. Warren who has been in the hospital for the past three weeks has given up his store and the stock has been removed. Friends of the genial C. B. will be pleased to hear that despite rumors to the contrary, he is now out of hospital and is going as well as he can be expected.

BOILERS CLEANED

Before starting your heating plant, have your Boilers Cleaned.

Royal Navy Compound

will do the trick — ALL SCALE AND DIRT REMOVED.

For further particulars see the EMPIRE BROKERAGE CO. Or Phone 2868 and ask for KENNEDY

W. Ross Alger Corporation, Limited
INVESTMENT BONDS
Phone 4330 411 McLeod Bldg.

"Speaking of Wills Naturally Leads to Thinking of Trust Companies"

says *Canadian Finance*, and continues:

"To the man who knows of the heartbreaking experiences of widows and children left to the questionable mercies of incompetent or dishonest individual executors, a will means very little unless a trust company is named as the executor to carry out its terms. To quote from a statement made by Judge Myers, of Winnipeg, after many years of experience in examining the administration of the affairs of deceased persons in his capacity as judge of the Surrogate Court: 'Every person over twenty-one years of age should make a will devising his property according to his best judgment and appointing a suitable person, or, more wisely, a trust company, as the executor.'"

We are executors. Ask us about wills or write for our booklets.

National Trust Company
Limited
Paid-up Capital and Reserve $4,000,000 Assets under Administration $112,000,000
10072 Jasper Avenue, Edmonton

MEETING

Hon. Ernest Lapointe
Minister of Marine and Fisheries

AND

Hon. Charles Stewart
Minister of Interior

Will Address a Mass Meeting
AT
THE FIRST PRESBYTERIAN CHURCH
105th Street
TONIGHT AT 8 O'CLOCK

They Will Discuss the Views of the Dominion Government on National Affairs

EVERYBODY WELCOME

LIBERALS ATTENTION!

A RALLY under the auspices of the Liberal Women's Club will be held at the MEMORIAL HALL TUESDAY, October 23rd, at 2:30 p.m., at which both MINISTERS will be present.

EVERYBODY WELCOME

PHONE 6361 PHONE 6838

PHONE 1727 PHONE 2412

THE ADVANTAGE OF A TRACKAGE WAREHOUSE is not fully understood by the public. When we ship your furniture it is loaded right at our warehouse. When you ship through firms not on trackage you pay the cartage bill to their warehouse and a second cartage bill from the warehouse to the railway loading track. Avoid this unnecessary expense by shipping through us.

WE MOVE PACK CRATE SHIP

FURNITURE AND PIANOS
With the Aid of Our Own Practical Men and Equipment
FORWARDING
Consolidated Car at Reduced Rates

Classified Advertisements Appeal to Everybody—Read Them

EDMONTON BULLETIN

Member Audit Bureau of Circulation

BULLETIN TELEPHONES

Day Phone 9334

Private Exchange Connecting All Depts. After 6 p.m. and on Sundays and Holidays call:

9324 .... News Editor
9325 .... Reporters
9326 .... Society Editor
9327 ... Advertising, Circulation and Accounting.

RATES FOR CLASSIFIED OR WANT ADVERTISEMENTS

Situations Wanted, Situations Vacant, To Rent, Articles For Sale, Lost or Found, etc., 1½ cents per word per insertion; 7½ cents per word per week; 25 cents per word per month. No advertisement taken for less than 25 cents for one insertion; 35 cents for three insertions and $1.00 for six insertions. Births, Marriages, Deaths, and Cards of Thanks, $1.00 per insertion.

In computing the number of words in an advertisement figure groups of five or less figures one word. Dollar marks and all abbreviations each count as one word.

Advertisers who desire may have replies addressed to a box at The Bulletin and forwarded to their private address. A charge of ten cents is made for this service.

Contract rates on application.

PERSONAL

LEARN TO DRIVE ALL MAKES CARS and trucks, $1.50 lesson. 10212—101st street, Edmonton, Alta.

SHAW & CO. — Cash paid for your Discarded Clothing. Men's Suits specially desired. Phone 6635.

FOUND—THE BEST ELECTRIC ARC welding shop in the city. Our work is guaranteed. We specialise in broken farm machinery, scored cylinders repaired, same piston fit. New address: 9661 Jasper Ave. E., Phone 6056, Darling Electric Welding Co.

HELP WANTED—Male

WANTED—FIRST CLASS AUTOMOBILE Mechanic. None others need apply. Wright's Garage—Rear of Adam's Building.

$30 TO $72 PER WEEK. 100 MEN wanted at once to qualify for jobs both in city and country towns as auto mechanic, truck or taxi drivers, engineering, tire, battery, welding and electrical work, salesman, etc. No experience necessary. Day and evening sessions. Call or write at once. Ask for free catalogue and list of jobs from free employment dept. Hemphill Auto Tractor and Electrical Schools. Branches coast to coast. 10212 101st street, Edmonton, Alta.

FIREMEN, BRAKEMEN, BEGINNERS $150-$250 (which position?) Railway, Box 12, Bulletin.

WANTED 4 MEN TO LEARN THE Trade. Salary and commission to start. $35 to $50 per week and steady work after completing. Light, clean inside steady work. Great demand for barbers. We teach you this trade, supply tools and guarantee positions. Write or call at once for free catalogue. 10212 101st street, Edmonton, Alta.

50c PER HOUR FOR LIMITED NUMber of men while learning to operate and repair autos and tractors. Special plan now on. Some good positions in city and country garages, truck driving, and electrical work. If you are looking for a splendid future apply Hemphill Trade Schools, Ltd., 10212 101st street, Edmonton, Alta.

HOUSES TO RENT

WE CAN INSURE YOUR FURNITURE
With strong dependable companies at regular board rates and assist you in locating a new home if desired.
PHONE 1188.
THE GENERAL ADMINISTRATION SOCIETY

TO RENT — 4-ROOMED MODERN House, $12.00. 9511—100 street. Phone 23396 George McKinley.

TEACHERS WANTED

SASK. TEACHERS AGENCY. REGINA.

UNFURNISHED ROOMS

SEE OUR UP-TO-DATE APARTMENTS THE NORWOOD HOUSE, 11202 94TH Street, has changed hands and comes under new management. The house will be refitted, cleaned, redecorated and divided into convenient suites of 1, 2 and 3 rooms. Hot and cold water in every room; heated by steam, and gas will be installed in every suite. Rates for the winter months will be very attractive. Please inquire at the office. The block will be known from now on as The Locke Apartments.
J. LOCKE, Proprietor. O-tf.

HOUSES FOR SALE

HOUSE FOR SALE
A seven-roomed house on 115th St.—Fully modern, in good repair, $3,700. This is a real snap.
D. J. GILMURRAY
213 Moser-Ryder Phone 2824

8-ROOMED MODERN HOUSE, CLOSE in, 50x150 lot, $3,700. T. Cook, 10014, 103rd Avenue.

Small Investments. Big Dividends—Bulletin Classified Ads.

HOUSEKEEPING ROOMS

FURNISHED AND HOUSEKEEPING rooms. Apply 9035 102nd street. Phone 2469.

FOR SALE—Miscellaneous

FOR SALE—THE PREMISES CONsisting of Post Office, already rented, Confectionery store, Bakery, Ice Cream Parlor, three living rooms, Ice House (new), Hubbard Oven—112 loaves capacity. Location, Main Street, Alliance. Purchaser can have immediate possession, $1500 will handle it. Balance arranged, no other baker in town. Owner retiring on account of ill health. Apply Wm. Cheesman, Alliance, Alta. O-31

FOR SALE—1 EDISON CABINET PHOnograph and 40 records, $35. 1 used Piano and 2 used Organs. Jones & Cross, Ltd., 10014—10th street, next Journal Building. Phone 4746.

A SLIGHTLY USED GERARD HEINTZman Piano in good condition; a bargain at $375. Easy terms. Heintzman & Co., Ltd., 10139 Jasper Avenue. Phone 1621. O 3

WHEN YOU ARE LOOKING FOR A Piano bargain, call on Mason & Risch Ltd., 10162 101st street.

HUDSON'S BAY COMPANY
HOUSES FOR SALE AND LEASE
A new house with six rooms and a new one with five rooms, up-to-date, excellent location near to school and convenient for street car.
CITY LOTS FOR SALE OR TO LEASE at moderate prices and terms, for business, residential or other purposes.
AGRICULTURAL LAND, arable and grazing, for sale in the best districts on easy terms of payment.
ATTRACTIVE LANDS AVAILABLE TO LEASE FOR HAY AND GRAZING PURPOSES at reasonable rentals.
HAY PERMITS ISSUED for cutting hay on unoccupied land. Dues reasonable.
TIMBER PERMITS issued on vacant lands to settlers and for commercial purposes.
COAL MINING, CLAY AND GYPSUM LEASES granted for immediate development.
For full particulars apply to—
LAND DEPARTMENT
HUDSON'S BAY COMPANY
10247 Jasper Avenue. Phone 4232
J. R. McIntosh, Land Agent

TO RENT

PANTORIUM ANL LIVING ROOM. $15.00 per month. Apply Room 210 Rudyk Block.

AUTOMOBILES

McLEOD'S GARAGE, 10034 103RD AVE., Phone 2293. Storage, gasoline, oils and accessories. Ford cars for hire

ALBERTA AUTO WRECKING & SUPPLY—Used parts for used cars, nearly every make in Alberta. Cash paid for cars to wreck. Phone 5589 10349 97th St.

AGREEMENTS OF SALE

AGREEMENTS OF SALE AND MORTgages purchased. Muir & Martin, 513 Teiger Bldg Phone 6228.

BUILDERS & CARPENTERS

J. P. LEVASSEUR, CONTRACTOR, builder. Estimates free. 10135—107th street. Phone 23981. tf

AUCTIONEERS

HOWE, THE AUCTIONEER—BE SURE to consult him before buying or selling furniture, etc. Bought outright where auction is not desired. 10066 100th St. opposite the Macdonald. Phone 6661.

C. MUNTON, AUCTIONEER, BUYS FOR cash or sells on commission anything. Phone 5524.

FARMS FOR SALE

BARGAINS, HALF SECTION EQUIPPed; full section equipped. Hay section equipped. Quarter section, 4 miles street car, several cheap quarters, 5 or 10 acres improved. T. Cook, 10014—103rd Avenue.

BAGGAGE AND EXPRESS

WISMER EXPRESS CO., 10119, 97th St. Phone 4835. Specialty: Baggage, light and heavy draying, furnitue and piano moving.

BOILER REPAIRING

J. A. STEWART, ENGINEER, 10124 96th street. Phone 2504. Boiler work a specialty. Re-tubing, welding patches. Any kind of boiler or engine work. S-44

CHIROPRACTIC

DR. JOHN. F. HARRIS
PIONEER CHIROPRACTOR
Chiropractic adjustments will restore Your Health.
For Appointment Call 5224
323 Tegler Block
Lady Attendant X-Ray Laboratory

COAL AND WOOD

NORTHERN WOOD—S. DUNN, PROP. Black Diamond Coal. No. 1 Wood Phone 4736.

Small Investments. Big Dividends—Bulletin Classified Ads.

SCHOOL DAYS By DWIG

BARRISTERS

BELLAMY & BURLEY — BARRISTERS and Solicitors. 722 Tegler Bldg. Phone 5346.

CLARKE, WALLACE & CO., BARRISters, solicitors, etc., offices: 218-214 McLeod Bldg. Office phone 23711. P. O. Box 621. J. A. Clarke, 7852 Jasper Ave., Res. phone 5366. S. R. Wallace, 5609 Jasper Ave. Res. phone 31562.

Woods, Sherry, Collisson & Field
Woods, Sherry, Macalister & Craig
Barristers, Solicitors, Notaries—Offices, Ninth Floor, McLeod Bldg. tf

SHORT & CROSS, SHORT, CROSS, MacLean & McBride, Barristers, Solicitors, Notaries. Bank of Montreal Building, corner of Jasper and 100a Street.

YOUNG & RUSSELL
BARRISTERS & SOLICITORS, ROYAL Bank Bldg., Edmonton South Phone 3772.

P. G. THOMPSON, BARRISTER, 801 Tegler Bldg. Phone 2036. T-6

BOYLE, MUSTARD AND DAY—BARristers, solicitors. 606-7, McLeod Bldg. Money to loan.

G. GILLESPIE DUNLOP—BARRISTER, etc. 10004 Jasper Avenue. Phone 1117.

GRANT & STEWART, 507 McLEOD Building. Phone 2677. tf

COGSWELL, E. B., K.C.—BARRISTER, Solicitor, Notary. Suite 206 C.P.R. Block. Phone 6184. C-51

MACDONALD & DAY: BARRISTERS, Solicitors, 102 C.P.R. Bldg. Phone 5718.

BRICE & BUCHANAN, BARRISTERS—Edward Brice, N. V. Buchanan, 622 Tegler Bldg. Money to loan. Phone 5275.

EMERY, NEWELL, FORD & LINDSAY—Barristers, etc. Canada Permanent Building. Phone 6161.

MacKAY, McDONALD & WELLS, BARristers and Solicitors, 522 Tegler Building. Phone 6867.

McKENZIE, SPEERS & CO., BARRISters, Solicitors. Money to loan. Bank of Montreal Bldg. Phone 6265.

RUTHERFORD, JAMIESON, RUTHERford & McCuaig, Barristers 916 McLeod Building. R-14

WILLIAM RAE, BARRISTER, SOLICItor, Notary. 509-10 Tegler Bldg.

ROBERTSON, WINKLER & HAWE
Barristers and Notaries,
810 McLeod Block.

MURPHY, FISHER & SHERWOOD, Barristers, Solicitors, Departments and Patent Office Agents. Central Chambers, 28 Elgin street, Ottawa Hon. Charles Murphy, Harold Fisher, E. P. Sherwood.

HOTELS

COLLIER HOTEL, 9608 102 AVE., MODern rooms 75c per day, $3.50 week.

CLEANING AND DYEING

THE EDMONTON DYEING AND Cleaning Works, 11752-95th St. Phone 71749. For promptness and efficiency we lead. Special service to country customers. e12

STORAGE

STORAGE
Furniture—Pianos—Baggage
Big 4 Transfer & Storage Co.
PHONE 4-4-4-4

CHIMNEY SWEEPS

ALL FURNACES OVERHAULED AND repaired our specialty. Barry Sheet Metal Co. Ltd., 10171 98th Street. Phone 5623. tf

MILNE SHEET METAL WORKS
FURNACES RE-CEMENTED
GENERAL REPAIRS
9659 103rd Ave. — Phone 2503
Satisfaction Guaranteed.

CHIMNEYS, FURNACES, STOVES, HOT air and smoke pipes cleaned. A. and M. Goebel. Phone 72182.

FURS

FURS MADE TO ORDER, REPAIRED and cleaned. American Fur Co., 10119 102nd Street. Phone 4817.—

PLUMBING

ADVANCED PLUMBING AND HEATING 10568 101st Street. Phone 4101. Get our Prices on Sewer and Water connections. Plumbing fixtures and Hydrants.

IRON WORKS

EDMONTON, IRON, FENCE AND WIRE Works. Ornamental iron and wire work, general blacksmithing. Telephone 6650, 10361-96th street. B-2

EDMONTON IRON WORKS, LTD.
IRON AND BRASS FOUNDRY, 10419-96th street. Phone 1929. Machinist, Blacksmith and repair shops; gasoline engine repairs a specialty. Manufacturers of the Van Slyke Plow. E-14

NICHOLS BROS., MACHINISTS, BRASS and iron foundry, general repairs a specialty; manufacturers of sawmills, pulleys, rubber belting, boiler fittings kept in stock. Saws hammered and gummed. Phone 1861. 10108-95th Street.

JUNK DEALER

THE EDMONTON JUNK CO. PAYS THE highest prices for scrap lead, iron, copper, brass, bottles, rubber and rags. We also buy and sell secondhand furniture and tools. Cor. Syndicate & Jasper, 9316—102nd Avenue. Phone 4942. F

MACHINERY

THE CURTIS & OXFORD MACHINERY Co., Ltd., 9611 111th Ave. Phone 23812 All kinds of machine work. Tractor and automobiles, overhauling, repairs to gas steam and marine engines; cylinder reboring and oversize pistons fitted. Repairs to magnetos and printing machinery.

HORSES AND CATTLE

JUST ARRIVED—ONE CAR HEAVY horses, 10 sets Butt Chain harness, second-hand wagons and sleighs. All horses sold under guarantee. Free trial allowed. Wismer's Sale Stable, 10119 97th Street. W-18

MASQUERADE COSTUMES

EDMONTON MASQUERADE CO. FOR masquerade costumes and theatrical supplies. 9884 Jasper avenue. Phone 1348.

PLANTS AND FLOWERS

BEAUTIFUL PLANTS AND HOME grown cut flowers. Wedding bouquets and floral decorations. Walter Ramsay, Ltd., Edmonton. Phone 23354.

OPTICIANS

UNITED SERVICE OPTICAL CO. — Government trained Opticians, 24-hour service. The home of perfect glasses. Our prices are about one third of what you have been paying. Get Wise. We are especially equipped for mail orders. Get your eyes tested by our oculists. They know. U. S. Optical, 10128—101st street.

OPTOMETRIST

MRS. MEADOWS, OPTOMETRIST — Suite 6, Credit Foncier Bldg. Hours 9 to 6. Phone 5687. M-9

A PAIR OF SCIENTIFICALLY FITTED Toric Glasses will relieve your headaches and eye-strain. Satisfaction guaranteed.—Irving Kline, registered optometrist, 10129 Jasper West. Phone 5264 "Where your eyes and good glasses meet."

SHEET METAL WORKS

BARRY SHEET METAL CO., LTD., Phone 5623, 10171 98th street.

SURVEYORS

COTE & PEARSON, SURVEYORS AND engineers: 2-3 Bank of Toronto Bldg. Phone 23288.

B. F. MITCHELL, A. & D. LAND SURveyor. Mun. Eng. 408 Agency. Phone 1677.

DRISCOLL & KNIGHT, SURVEYORS and engineers. Maps. 208 C.P.R. Bldg. Phone 1701. D14

E. H. CAUTLEY, SURVEYOR AND ENgineer, 14-15 Dominion Bldg. Phone 1773. C-12

TENTS AND AWNINGS

EDMONTON TENT AND MATTRESS Co., Ltd. Awnings, tents and all kinds of canvas goods. Orders solicited. Mattresses re-made. Phone 1763.

VETERINARY SURGEONS

DRS. CAIRNS & McCORD, VETS Dog hospital. 10229 99th St. Phone 2811.

DR. C. A. GOUIN, VETERINARY SURgeon. Office, Fraser Ave., Midway Horse Exchange. Phone 1010. Res Phone 4166. G12

TYPEWRITER REPAIRING

Underwood Typewriters
All makes exchanged and repaired. Rebuilt Typewriters for sale
UNITED TYPEWRITER CO., LTD.
10037 Jasper Ave. Phone 1774

REPAIR ALL MAKES — REBUILT typewriters for sale or rent. Alberta Typewriter Co., 10126 102nd avenue. H3

JUST TRY A WANT AD—THE RESULT WILL CONVINCE YOU

PHYSICIANS AND SURGEONS

AMYOT, J. D. DR., SURGEON, MIDwifery. Diseases of Women. Room 3 Bradburn-Thompson Blk. Phone 5565-6108. A-12

DR. W. T. BRAND, PHYSICIAN AND Surgeon, Dublin and Cambridge University, 9839 Jasper Ave. Phone 6341.

DR. J. BOULANGER, F.A.M.A., SURgeon, Paris and New York hospitals Radium and X-Ray. Specialties, abdominal surgery women's diseases, skin and G-U diseases. Phone 2009. Office and residence 10007 Jasper (P. Burns' Blk.)

LEITCH, DR. D. M.— DISEASES OF children. 502 McLeod Bldg. Hours 2-4, and by appointment. Phones, office 4112; residence 72471. L-34

DR. H. L. COLLINS, PHYSICIAN AND surgeon, 408 McLeod Bldg. Special attention to diseases of the heart. Hours 11 to 12, and 2 to 5. Phones 2616 and 81331.

DR. ROBT. S. BROAD, EYE, EAR, nose and throat, 525 Tegler. Phone 6814.

A. W. MACBETH, M.D., F.R.C.S., Ed. Surgeon; diseases of women Office 723 Tegler Bldg Phone 6811. Residence Phone 82065. M-44

DR. NEFF, 301 TEGLER BLDG, PHONE 1762. Surgeon, Midwifery and diseases of women. N-2

DR. S. McGIBBON, POST-GRADUATE Vienna, London, Specialist, eye, ear, nose, throat, X-Ray, 401 Tegler. tf

DR. C. CARYLE TATHAM, SURGEON. Diseases of women, Goitre, X-Ray laboratory Empire Building, Jasper Ave

UNDERTAKING

ANDREWS' BROS.—FUNERAL DIRECtors. Private chapel. 10556 97th street. Phone 9393. A-22

CONNELLY, ARMSTRONG, LTD., FUNeral Directors. 10062-70 102 Ave. Phone 2222.

HOWARD & McBRIDE LTD.—FUNERal directors. Phone 5255. 10336 Jasper

FOSTER & PATTERSON, LTD., FUNeral Home. Private Ambulance. Opp. P.O. Phone 6866.

DENTISTS

DR. S. W. D. FRITH, DENTIST, Office 9732-111th St. Phone 23655

DR. M. DUNSWORTH, DENTAL SURgeon. 304 Tegler Bldg. Graduate of Northwestern University, Chicago. Phone 5245. D-26

DR. J. W. MACQUEEN, DENTIST. 203-4 Moser-Ryder Block. Phone 4762.

MacLAURIN, DR. L. D.—DENTAL SURgeon, X-Ray laboratory, 403-4 Tegler. Phone 6448.

DR. A. B. MASON—
Specialising in Pyorrhea and Oral Prophylaxis.
408 McLeod Building. Phone 1037 M22

DR. W. R. WILKINSON, DENTAL Surgeon. Phone 5076. 108 Hart Bldg., opposite Blowey-Henry's.

PATENTS

FEATHERSTONEHAUGH & CO., THE old-established firm. Patents anywhere. Head office: Royal Bank Bldg., Toronto; Ottawa office 5 Elgin St.; Vancouver office, Roger Block, Vancouver, B.C. Offices throughout Canada.

FATALLY HURT BY BULL

PEMBROKE, Ont., Oct., 20—Word was received here yesterday of the death of Daniel Kennedy, former mayor of Allumette Island, from injures sustained when attacked by a bull. Deceased was 74 years old Edward and Allen, of The Pas, Man., and Rev Father K. Kennedy, of Saskatchewan, are sons.

CANADIAN PACIFIC
SAILINGS
From MONTREAL

Oct. 26	Montrose	to Liverpool
Oct. 27	†Empress of Britain	to Liverpool
Nov. 3	†Montlaurier	to Liverpool
Nov. 7	Melita	to Cherbourg, Southampton, Antwerp
Nov. 8	Marburn	to Belfast, Glasgow
Nov. 9	Montclare	to Liverpool
Nov. 10	†Empress of France	to Cherbourg, Southampton
Nov. 15	Marloch	to Belfast, Glasgow
Nov. 16	Montcalm	to Liverpool
Nov. 21	Minnedosa	to Cherbourg, Southampton, Antwerp
Nov. 22	Metagama	to Belfast, Glasgow
Nov. 23	Montrose	to Liverpool
Nov. 28	†Montlaurier	to Liverpool

† From Quebec.

XMAS SAILINGS FROM ST. JOHN.
Dec. 7—Montclare to Liverpool.
Dec. 13—Melita to Cherbourg, Southampton and Antwerp.
Dec. 14—Montcalm to Liverpool.
Dec. 18—Marloch to Belfast and Glasgow.

FIVE CRUISES THIS WINTER

Apply Local Agents—R. W. Greene, Asst. Gen'l Agent, Calgary; W. C. Casey, Gen'l Agent, 304 Main St. Winnipeg

Real Estate Bargains

A Farm With a Flowing Well

540 ACRES just 30 miles from the City of Edmonton, near station and school, 200 acres cultivated, balance good tolable land, all fenced, is "WATERED BY A NEVER FAILING FLOWING WELL." Also small creek, frame house, with wood and coal shed, large frame barn with loft, cow barn, large open sheds, granary and chicken house. One of the best mixed farming propositions in Alberta. Price only $40 an acre, easy terms.

E. T. BROWNRIDGE
600 Tegler Bldg., Phone 1068, Eve. 1207

FARMS FOR SALE

East ½-12-50-7 W 4, 4 miles from Vermillion. Make me an offer.
800 acres near St. Albert, raw land, best of soil. Snap price.
Quarter Section, 4½ miles from Millet, well improved. $25.00 per acre.

DUCEY — 10048 101A Ave.

Money to Loan

We have funds to loan on good city or farm property at 8 p.c. Prompt service.

FIRE INSURANCE

The season is beginning when special attention must be given to your protection of loss from fire. We represent only the best Board companies. Phone us the number of your house and we will tell you exactly what it will cost.

H. S. HEGLER, LTD.
10158 Jasper Avenue
Money to Loan Fire Insurance
Phone 5458; Evening 31665

Farm for Sale

GOOD FARM—2 miles from Alcomdale; 185 acres broken, some new breaking, balance of land cleared; frame house, frame and log stable, frame granary. All fenced and cross-fenced. Price $10,000; $1500 cash, balance on half crop payments.

WEBER BROS.
10120 100th Street
Phone 9348; Evenings, 82226

FOR SALE

MEET US HALF WAY
Read This Remarkable Offer

Pay us one half what this property is worth, we make you a present of the other half, $650.

We only ask $650.00 for a fully furnished ten roomed rooming house including a $600.00 piano. Best location in the city Every article in the house goes. Owner reserving wearing apparel. If you want a rooming house you cant beat this.

SWAPS

Several dandy farms with buildings, fencing and land under cultivation, number one soil, close and handy to market that we are offering to exchange for city property or good cars. What have you to swap?

FOR RENT

Several good houses well located, fully modern and semi-modern.

A. S. SHANDRO & CO.
10266—101st street Phone 4948
After 6 p. m. phone 23753 ask for Mr. Bleiler.

DR. SMITH TO BE PRESENT AT BIG CONVENTION

Annual Meeting of American Hospital Ass'n from October 29 to November 3

At the last meeting of the board of the Royal Alexandra hospital the question of sending representatives to attend the meeting of the American Hospital association to be held in Milwaukee, from October 29 to November 3, was discussed and the medical superintendent, Dr. H. R. Smith, was appointed delegate.

It is expected that more than 5,000 hospital trustees, superintendents, medical staff members, nurse training school principals and others interested in the complex management of the modern hospital from all over the United States and Canada will be in attendance and will participate in the numerous departmental section meetings which are a feature of the conference.

One hundred and twenty-nine persons will present to the conference the fund of information gathered during the last year concerning scientific hospital management. This number does not include the many who will discuss the reports and papers to be presented. It is expected that more hospital trustees will be present at this conference than at any previous conference. This is because trustees of hospitals throughout the country are better realizing the responsibilities they are inevitably carrying both for the present patients and for the future development of institutional medicinal service to the public. The general public is also realizing more and more that the hospital is a health building institution, equipped with scientific appliances and manned by trained persons for the purpose of insuring correct diagnosis and quick recovery of patients Because of the improvement in methods of treatment, the average stay in first-class hospitals has been reduced to twelve days per patient whereas the average was about thirty days a generation ago.

An exposition of modern and ideal hospital equipment covering an area of almost two acres (70,991 square feet) will be another feature of the conference.

CHILD WELFARE COUNCIL

Dr W. C. Laidlaw of the department of public health, returned to the city on Saturday from Calgary where he had given an address before the Child's Welfare Council on "Child Hyiene." Prof. E. D. McPhee of the university was also in attendance at the Calgary meeting of the Child's Welfare Council, giving an address at the session upon "Vocational Guidance" and at another session upon "mental deficiency and dependency." On his way home he stopped off at Wetaskiwin to address the Teachers' Convention there Friday forenoon.

PUTTING IN GAS VALVES

A gang of men were busy Friday digging out the gas mains east of the Bonnie Doon station and several lengths of pipe were taken out. As there are a number of valves lying on the road just around where work is proceding, it is supposed that these are to be put in. The grounds around the gas control station and the engineer residence in Bonnie Doon are undergoing transformation Th dirt piles are being removed and crushed brick is being placed around the house.

STEAMSHIP AGENT HERE

G. H. Nickerson, Calgary general agent for the White Star lines and J. R. Sibbald Winnipeg, general agent for the Cunard liners, were in the city on Saturday.

TEACHERS CONVENTION

Over forty school teachers were in attendance at the Teacher's Convention held at Fort Saskatchewan on Friday and Saturday. Prof. E. D McPhee of the University of Alberta went down to address the Friday evening session.

HOCH!

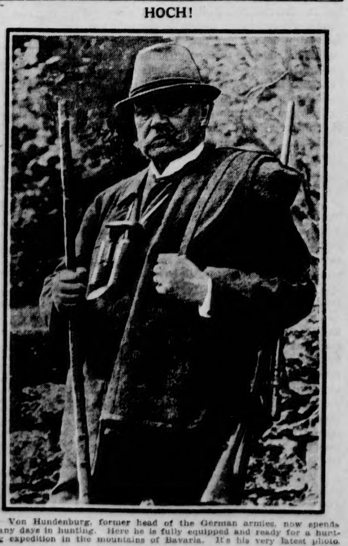

Von Hundenburg, former head of the German armies, now spends many days in hunting. Here he is fully equipped and ready for a hunting expedition in the mountains of Bavaria. It's his very latest photo.

ADAM AND EVA— —By Cap Higgins

The Bulletin's Daily Page of Humorous Features

EVERETT TRUE —By Condo

THE OLD HOME TOWN —By Stanley

DOINGS OF THE DUFFS —By Allman

SOMETHING NICE IN LIONS TODAY?

Richard Mansell, humane officer of Youngstown, Ohio, always was a likely hand with animals all his life. When he handles a lion of the size of this one, Mansell insists it is easy to win its confidence by "giving the beast a square deal."

FRECKLES AND HIS FRIENDS —By Blosser

TEDDY'S CRADLE

This shows the very bed in which Theodore Roosevelt slept when a baby. It has been placed with the Roosevelt Museum, 28 East 20th Street, New York. The museum is to be formally opened October 27.

OUR BOARDING HOUSE —By Ahern

OUT OUR WAY —By Williams

SALESMAN SAM —By Swan

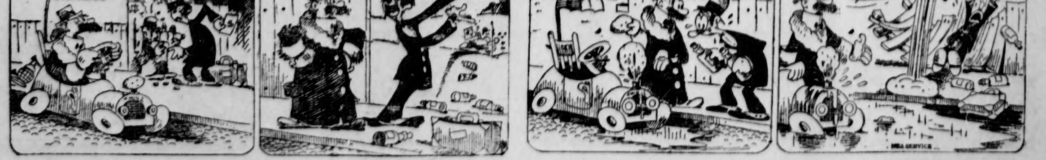

Grain, Livestock, Produce, Financial, Stocks and Bonds

RANGE IN GRAIN PRICES

	High.	Low.	Close.
WHEAT—			
October	96½	95¼	96⅛
November	96½	95½	95¼
December	93⅝	92⅞	93¼
May	98¾	98⅛	98⅜
OATS—			
October	40⅝	40⅛	40⅝
November	39⅞	39⅜	39⅞
December	38⅝	38⅜	38⅝
May	42¼	41⅞	42⅛
BARLEY—			
October	50¾	50½	50½
November	....	....	50⅜
December	50⅛	50⅛	50⅛
May	......	....	53¾
FLAX—			
October	208¾	206½	207¾
November	207½	205½	206¾
December	200	195⅜	197
May	202½	198½	199⅝
RYE—			
October	61¾	61	61¾
November	62	61½	61¾
December	62⅞	62½	62¾
May	....	....	68⅜

Winnipeg Cash Prices

WHEAT—	
Number 1 Northern	96⅛
Number 2 Northern	93⅝
Number 3 Northern	88⅝
Number 4	81⅛
Number 5	75⅛
Number 6	68⅛
Feed	64⅛
Track	96⅛
Number 4 Rusted	81⅛
Number 5 Rusted	77⅛
Number 6 Rusted	74⅛
OATS—	
Number 2 C.W.	40⅝
Number 3 C.W. and extra 1 feed	37⅞
Number 1 Feed	35⅝
Number 2 Feed	33⅛
Rejected	31⅝
Track	40⅛
BARLEY—	
Number 3 C.W.	50½
Number 4 C.W.	46½
Rejected	43½
Feed	43
Track	50¾
FLAX—	
Number 1 N.W.C.	208½
Number 3 C.W.	203⅝
Number 3 C.W. & rejected	174¾
Track	206⅜
RYE—	
Number 2 C.W.	61¾

Winnipeg Grain

WINNIPEG, Oct., 20—The possibility of additional United States tonnage being available to handle the Canadian grain shipments from the lakes, based on the change in the Inland Water Freights Rates act, announced yesterday, had a good effect on the market here today. There was a better feeling, business showed signs of enlarging and volumes reacted upwards. Rates to Buffalo also dropped. There was an excellent class of buying early in the session which included export sales and and it was stated one million bushels of Manitobas were worked Friday. The demand is mostly for nearby position and November. The close was fractionally higher.

Coarse grain prices were ranging higher at the close.

Cash wheat was quite today and spreads were unchanged to fractionally higher. The contract grades of oats, barley and rye were quoted at the October price with some of them going through the clearing houses.

Chicago Grain

CHICAGO, Oct. 21—Wheat scored a moderate advance in prices Saturday, helped more or less by news that Canadian inland water freight regulations which United States vessel owners object to, had been modified. The market closed firm ⅝ to 1 cent net higher, with December 105⅝ to 105½ and May 110⅝. Corn finished ⅛ to ¼ to ⅝ cent lower. Oats unchanged to ⅛ cent off, and provisions at 2 to 20 cents advance.

Minneapolis Grain

MINNEAPOLIS, Oct. 21—Flour unchanged, shipments 52,846 barrels.

Bran $28.50 to $29.00.

Wheat—Number 1 Northern 113⅝ to 119⅝. December 114⅝; May 119⅝.

Corn—Number 3 yellow 98 to 102, nominal.

Oats—Number 3 white 38⅝ to 38⅞.

Flax—Number 1, 240½ to 224½.

Egg Market

OTTAWA, Oct. 21—Toronto best grade fresh firmer, specials 55, extras 50, extras storage 43, firsts 37 to 38, poultry receipts much heavier, price 2 to 3 lower.

Other markets unchanged.

Chicago higher, spot fresh 32 to 35½, refrigerators, December 27⅝.

New York fresh unchanged, storage 30 to 32.

BRITISH CABLES: (Prices shillings per ten dozen):

Liverpool—market steady, improving tendency; Irish 21 to 22, Danish sixteens 21½, Irish stored 17, States stored 16½; Canadian stored 17, Russians 13.

Montreal Produce

MONTREAL, Oct. 21—Butter and eggs steady; cheese fair. Cheese finest easterns 28 to 28⅛.

Butter, choicest creamery 35½ to 36.

Eggs, selected 42.

New York Exchange

NEW YORK, Oct. 21—Sterling exchange easy at $4.48 1-2 for sixty day bills and at $4.50⅝ for demand.

Foreign bar silver 63⅝.

Canadian dollars 98⅜.

Francs, demand 5.89½.

Lire, demand 4.49½.

H. M. E. EVANS & CO.
— Limited —
Financial Agents — Bonds
Insurance—Real Estate—Loans
Union Bank Building, Edmonton

Local Grain Markets

Elevator prices supplied to The Bulletin by the U. G. G., Oct. 17th, 1923:

WHEAT:—	
No. 1 Northern	72
No. 2 Northern	69
No. 3 Northern	64
No. 4	56
No. 5	46
No. 6	39
Feed	33
OATS:—	
No. 2 C.W.	26
No. 3 C. W.	23
Extra No. 1 Feed	23
No. 1 Feed	21
No. 2 Feed	18
BARLEY:—	
No. 2 C.W.	32
No. 4 C. W.	28
Feed and rejected	23
RYE:—	
No. 2 C.W.	43
No. 3 C.W.	39
Rejected 2 C.W.	37
FLAX:—	
No. 1 N.W.	190
No. 2 C.W.	170
No. 3 C.W.	140

Toronto Stocks

TORONTO, Oct., 21—Trading was conducted along restricted lines in Saturday's session on the stock exchange, but a firm undertone was in evidence throughout the two hour period.

Maple Leaf issues continued firm, the common advancing one point to 68 while the preferred was unchanged at 86. MacKay shares were higher, the common advancing 1-2 to 113 and the preferred one point to 68. Canadian Pacific railway sold at 147, up 2 points. Ford Motors declined eight points to 430.

Bank stocks were firm. Bonds of the new refunding issue were active. Consolidated Smelters, among the mining stocks, was an interesting feature. Some 200 shares changed hands and the prices firmed 1-8 to 28 1-8.

Montreal Stocks

MONTREAL, Oct. 21—Saturday's short session of trading on the stock exchange was extremely dull. The features of the market were the declines of nineteen points in Good Year preferred to a new low of 77 and the loss of 5 points in Howard Smith preferred to a new low of 97. Canadian Car preferred closed at 68½ for a net gain of ½. Mackay was the strong spot of the list closing at 112½ for a net gain of 1½ points.

Other price changes took place in Canada Steamships preferred off ½; Provincial Paper preferred off 2½ and Steel of Canada up ½.

Total sales, listed 1,266; bonds $86,343.

ARRESTED AT MINNEAPOLIS ON SUSPICION

MINNEAPOLIS, Oct. 21.—Jack Young, alleged to have escaped from jail at Fort Saskatchewan, Alta., and said to have served three prison terms, was arrested here last night. He was arrested on suspicion and is being held without charge. Police records indicate Young had served time in Canada for burglary, theft and escape.

Officials at Fort Saskatchewan jail last night said that they had no record of the escape of any man bearing the above name.

STOCK PRICES SHOW STRENGTH IN NEW YORK

Substantial Buying Orders in Usual Leaders Give Lively Tone to Close

NEW YORK, Oct 21—Stock prices developed moderate strength in Saturday's quiet half holiday session. Narrow and irregular fluctuations took place at the opening with a renewal of heaviness in the rubbers and some of the oils, but the appearance of substantial buying orders in the usual leaders and another brisk inquiry for the tobacco set in motion a covering movement which continued active up to the close.

The only important trade developments of the day was the declaration of the regular dividend by the directors of Stewart Warner Speedometer, and another cut of 20 cents a barrel of crude oil by the Humble Oils Refining Company.

Substantial buying orders in Northern Pacific and Great Northern preferred, resulted in net gains of about 1¾ points each, recovering most of the ground lost by the selling inspired by speculators fear of a reduction in freight rates on grain.

Strength of the tobaccos was attributed to inside buying, preliminary to a consummation of merger negotiations. Oil shares were helped by the favorable reports of the Phillips Petroleum company for the third quarter, that stock closing a point higher at 24. Pan-American issues also snapped back about a point above Friday's closing figures on heavy short covering.

The weekly clearing house statement showed increases in all important items. Loans, discounts and investments increased $10,103,000, reserve of member banks in the Federal Reserve bank, $22,819,000; net demand deposits $48,115,000, time deposits $10,940,000 and circulation $20,000. Aggregate reserve totalled $530,248,000 leaving excess reserve of $22,100,730, an increase of $17,476,520 over the week before.

Total sales 243,000 shares.

REV. C. S. PRICE CONCLUDES HIS SERVICES HERE

Will Return in Spring He Says at Crowded Arena Last Night

REV. C.S. PRICE &C—

Eight thousand people crowded the arena last night for the closing service of Dr. Chas. C. Price's evangelistic campaign. There had been a large crowd at the afternoon service too. There was no healing last night.

There were two remarkable testimonies. One woman said to have been unable to speak for the last seven years because of paralysis and who asked for healing Saturday night, took the platform and spoke a few words. Dr. Price also stated that Rev. Arthur Murphy, an Episcopal pastor, had at the afternoon meeting testified to being entirely cured of a double hernia. Some sceptical physicians had referred to the cures through faith of such cases as there being cases of "neurotic hernia", but Mr. Murphy should know about the pain he had long suffered from—it was "his hernia", he declared.

It was the last night of the campaign, said the speaker, but only the beginning of the revival. He had but broken through. Union prayer meetings would be held in Edmonton during the winter as they were in other cities since his campaign. In the spring, he would return and carry on the campaign, he declared. A thank offering was taken up as a personal gift to the speaker, envelopes being passed and collected.

"I would sooner preach to a lot of out and out sinners," he declared "than to a lot of dried up Christians who have not a halleaujah testimony." His sermon was based on the story of Ezekial and valley of bones and although he said he did not refer directly to Edmonton by comparison, he said that there had been a great rattling of bones here since his arrival. He could quite understand it, he said, recalling the days when he was a "bonehead pastor of a bonehead church." One night he had received real salvation and began preaching. Churches he visited received him coldly at first but later after six months of prayer services, he had been warmly welcomed back, so he predicted would it be in Edmonton.

Referring to the prostrations at the meetings, he denied that it was hypnotism when the faithful went under the power of the Lord. Personally he shunned spiritism or anything of the sort.

NOT SO WEAK!

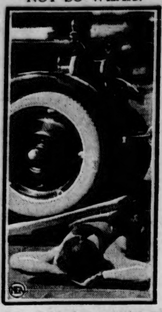

Galen Gotch, former marine, was wounded in France. Result: Paralysis of left side. But now he's as good as ever. In Washington, D.C., he proved that the weight of a mere auto was nothing at all.

NEWS FROM THE NORTHLAND

Beautiful weather is still being experienced in the north country and there is no sign of winter. The rivers are clear, and though very low as yet show no signs of ice.

The following northmen arrived in the city by Friday's train. L. Rominet, district manager of the Hudson's Bay company for the Mackenzie area. Captain Lou Morton of the "Athabasca River" and Captain A. A. Deacon of the "Mackenzie River," as well as portion of the crew of the latter vessel. Captain Morton leaves for the B.C. cost immediately.

The A. & A. line company's steamer "Slave River" is now safely stowed in her winter quarters on the river banks above Waterways, the following employees of the company reaching town yesterday. Frank Mavis, engineer; Alex. Cheyne, tractor operator on the Fort Smith portage and Josn Clark, ship's carpenter.

People in the north will be interested in knowing of the celerity with which the northern mail is handled by the offcials of the Edmonton post office. The train arrives at a few minutes before one and shortly after two o'clock the various transportation and fur companies in the city have all received their mail. Speed and service!

Captain Mustard, well known northern riverman, has come into the city from his home at Sangudo and has joined the staff of the Alberta Motor Boat Works here.

Pushed by a gas boat, two heavily loaded scows have left McMurray for the Butterfield iron claims on lake Athabasca. The freight includes a diamond drill with which ore prospecting will be carried on this winter.

The Chisholm Lumber Company are having bad luck with their logging operations on the Athabasca river, in which they are attempting to recover the logs lost from their boom at the mouth of the Pembina river this spring. Fifteen thousand logs were picked up and started for the mill at McMurray, but it is considered that not more than three or four thousand will reach the pocket boom at the junction of the Clearwater and Athabasca rivers.

Low water and rapids are the cause of the trouble. Some of the logs have reached the Mountain Portage (about twelve miles above McMurray) but the balance are scattered all the way up as far as the Grand Rapids.

The H. B. C. motor vessel "Fond du Lac" arrived at Fort McMurray from the north on the 16th. On the way back Mickey Ryan planted caches of horse feed every twenty miles for the use of his teams this winter.

Coming out the "Fond du Lac" passed the "Canadusa" at Point Brule and headed north. Despite the low water the "Fond du Lac" has taken a "sporting chance" and left McMurray on the 17th for Chipewyan. She will bring out the last mail of the season by water.

Foxes and mink are reported to be very plentiful in the Athabasca country. An unusual bird visited Fort McMurray. It was the first turtle-dove seen in the north, and was quite tame.

AFTER THE JUGGERNAUT HAD PASSED

This wreckage strewn along the right of way marks a site where eight school children were crushed to death when a fast passenger train hit the school bus at a grade crossing near Ravenna, Ohio. Of the 18 tots who were in the carry-all, only six escaped unhurt. This number leaped from the rear of the coach when they saw the express bearing down on them, and gazed with horror on the death and mutilation wrought among their companions.

Store Hours 9 a.m. to 6 p.m. Every Day

JAMES RAMSEY LIMITED

Store Hours 9 a.m. to 6 p.m. Every Day

STARTING MONDAY, EVERY DAY WE GIVE

Free Lessons in Arts and Crafts

In Our New Paper Novelties Department

Miss G. Gudmundson, artist, from Denison's, New York, is with us and is busily engaged instructing a number of our staff in creating articles of beauty and utility from crepe paper, crepe paper rope, sealing wax, etc., so that we can give free instructions at any time to our customers.

These trained young ladies under the personal direction of Miss Gudmundson, will show you how to make beautiful lamps, trays, flower vases, millinery, baskets, costumes, flowers, lamp shades, party favors and a host of other things, as well as beads, pendants, and novelties of wax. You are invited to come and see how it is possible for you to make these desirable articles at a very small cost.

INDIVIDUAL INSTRUCTIONS GIVEN FROM 9 A.M. TO 6 P.M.

Ramsey's Aids to Home Comforts

You can give your home a personality if you choose your Floor Coverings, Draperies, etc., judiciously. Often you are a little undecided what would look the best and here is exactly where we can be of service to you. Our House Furnishings Department has a very complete showing of everything you can possibly need and our sales staff are experts in color schemes, etc., and will gladly help you choose your requirements.

LINOLEUM RUGS

Our stock of Linoleum Rugs is particularly fine, and you should have no difficulty in selecting one that will suit you both in pattern and price. They are extra heavy quality in choice neat carpet designs. The heavy burlap back and smooth varnish finish make them easy to clean, and they are unsurpassed for wearing qualities. Suitable for any room in the house; at reasonable prices.

Size 6'x9' .... $10.00 — Size 9'x12 .... $19.00
Size 7'6x9' .... $12.00 — Size 10'6x12' $23.00
Size 9'x9' .... $15.00 — Size 12'x12' $26.00
Size 9'x10'6 .... $17.00

DOWN COMFORTERS

The greatest degree of excellence combining warmth, comfort and service is contained in these down comforters. They are covered with finest quality English downproof art sateens in charming bedroom colors with plain sateen frames to match in blue, pin, and green, making a pretty panel effect. Thoroughly ventilated; fancy quilted and very warm without being too heavy. Priced at $15.00 and $18.00

WHITE WOOL BLANKETS

$7.50 to $17.00 a Pair

The nights are cold and will soon be colder. To keep you warm this winter we have a most complete stock of pure wool blankets. The finest makers have sent us their best qualities and the prices are down. Prices $7.50 to $17.00.

IMPORTED CURTAIN NETS

At 45c to $2.75 Yard

You will find it a pleasure choosing your curtain nets from the large selection of imported qualities. Not in years have we shown such a complete range and you will be agreeably surprised at the excellent values. All widths at 45c to $2.75 a yard.

AXMINSTER RUGS

These popular Rugs, with their soft luxurious pile, add cheer to any room We have a wide selection to choose from in all the newest colors and designs.

Size 4'6''x7'6'' .. $19.00 — Size 9'x10'6'' $47.00
Size 6'9''x9' ..... $29.00 — Size 9'x12' $52.00
Size 9'x9' $42.00

KIDDIES' NIGHT AT FOREST HEIGHTS

Kiddies Night was duly celebrated Friday evening by the Forest Heights Community League in the school house when the place was packed with children of the district. There was great competition amongst the kiddies as there were many in fancy dress suits. The winners were as follows:—Girls up to 8, Miss Myrtle Ritchie as Red Riding Hood. Girls 8 to 12, Miss Aggie Jones as Merry-Go-Round. Boys up to 8, Jackie Blower as an Irishman; 8 to 12, Bob Miller as a Witch. Games were played including Cake and whistle and Treacle bun grab. The winner of the former being Miss Rosie Saladina, while the latter competition was won by A. Caldwell.

An excellent supper was partaken of by all present, kindly supplied by the ladies of the league. Great credit is dut to the social convenore and also to the social committee for the first class way in which everything was run off without a hitch.

STREET CAR TIE UP

Street car service was held up last night by the burning out of a transformer near the power house from which power linees run to the centre of the city. Cars were off on Jasper avenue east of 101st street to 94th street and on Namayo and Syndicate. Most o fthe crowd had been brought to the city from the arena when the power went off and shortly after ten o'clock the cars were stranded in the arena mentioned for an hour.

MONOGRAMED BLOUSES

Monograms are still very stylish and are featured on some of the smartest three-piece suits. Often the monogram is very large and forms the only trimming on an otherwise plain blouse.

More for the Money!

There's a genuine economy in Grape-Nuts—many servings to the package. A moderate amount with cream or milk for the cereal part of your meal.

Grape-Nuts abounds in concentrated nourishment; you'll find better health and fitness with Grape-Nuts as a regular part of your diet. Ready to serve right from the package. At your grocers.

"There's a Reason"

CANADIAN POSTUM CEREAL CO., LIMITED
Head Office; Toronto Factory; Windsor

Grape-Nuts
THE BODY-BUILDER
MADE IN CANADA